

NORTH ELEVATION 1:100

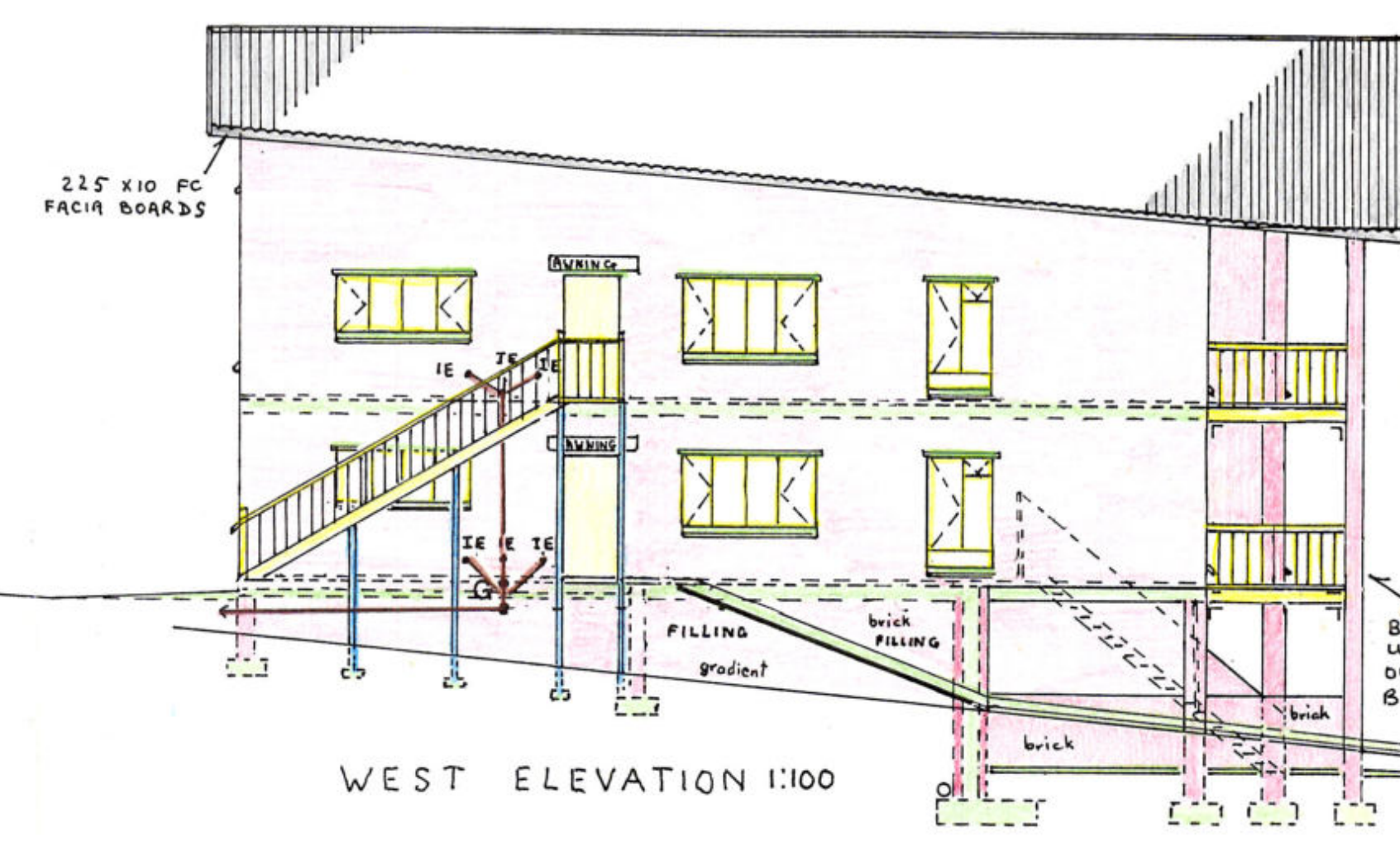

WEST ELEVATION 1:100

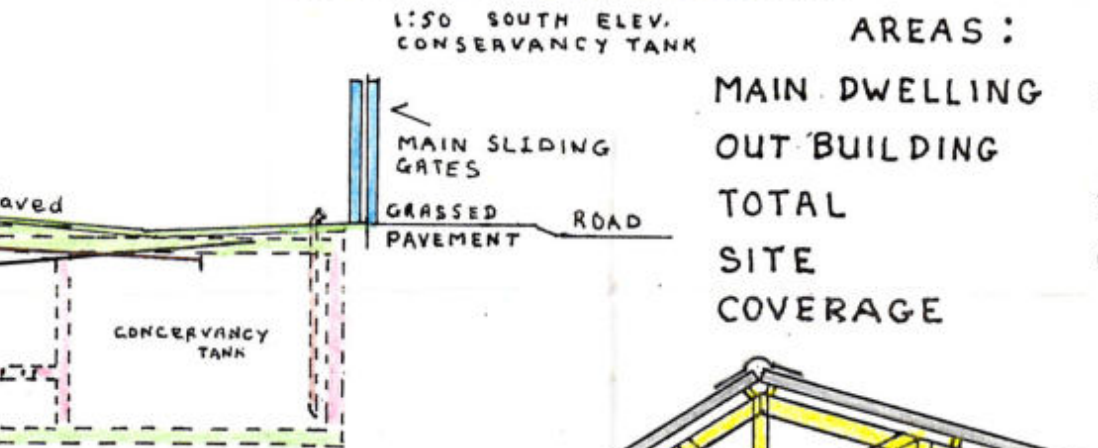
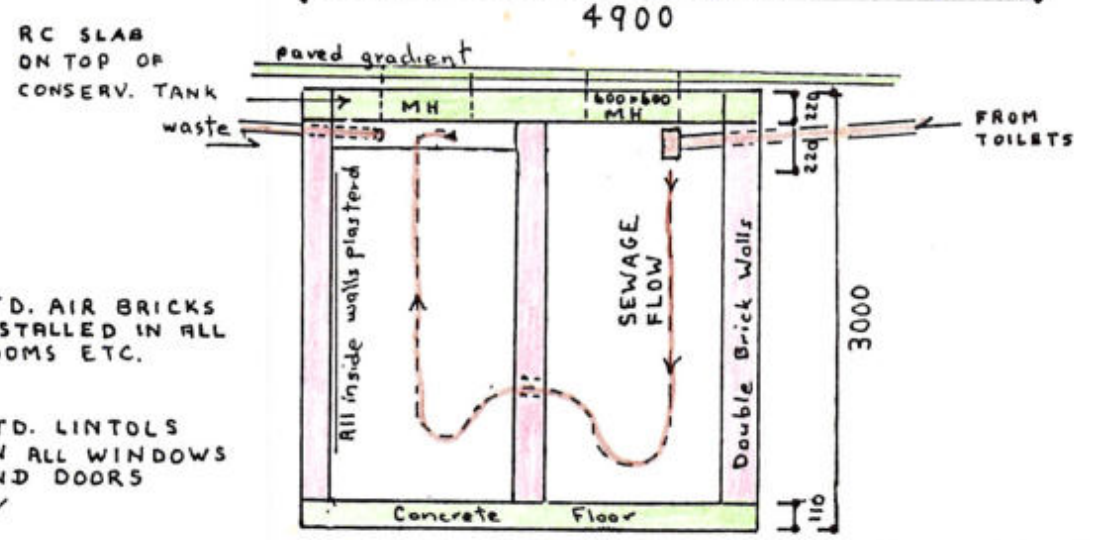
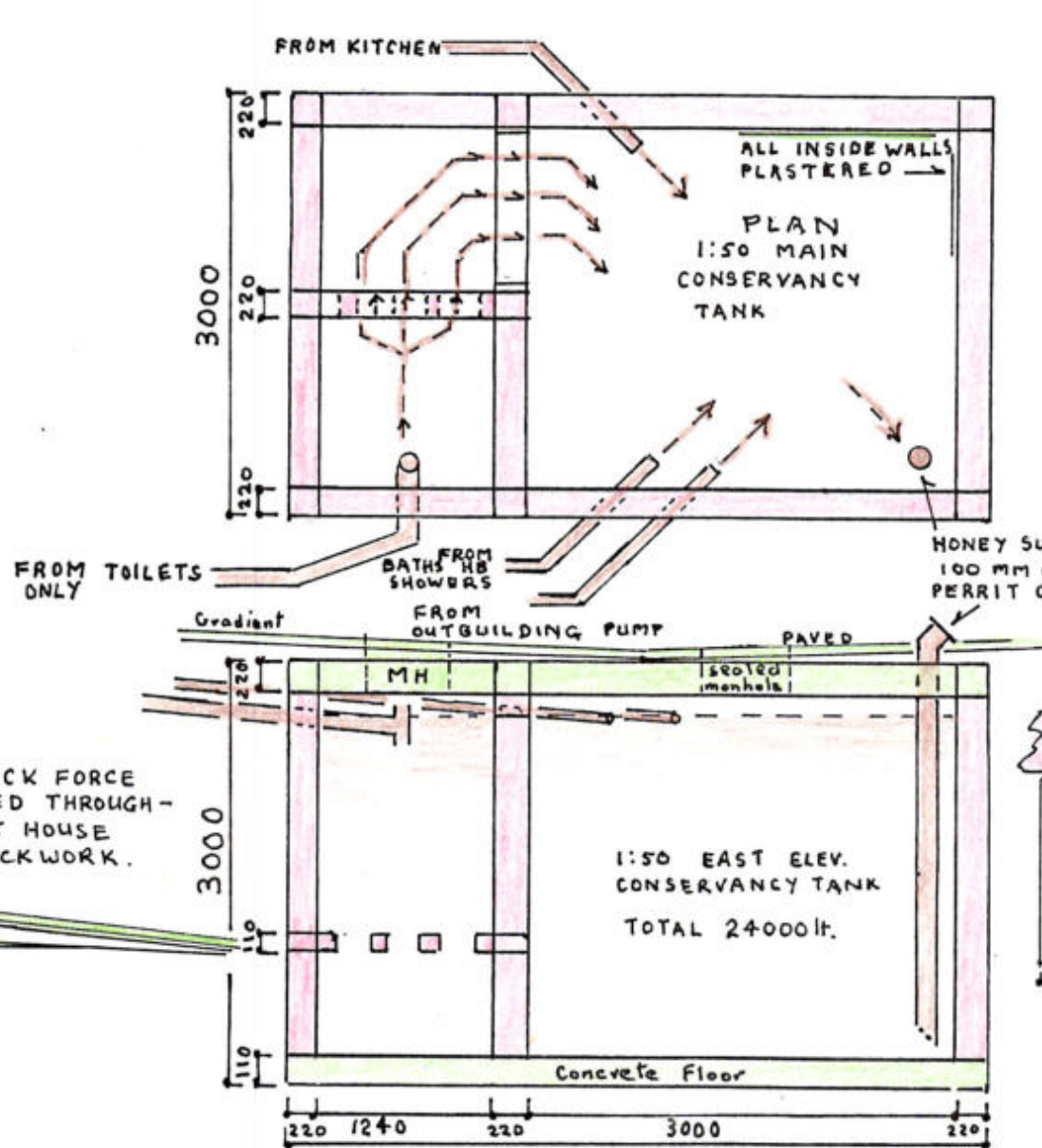

AREAS:
 MAIN DWELLING 212.62 m²
 OUT BUILDING 120.00 m²
 TOTAL 332.62 m²
 SITE COVERAGE 982.00 m²
 33.87 %

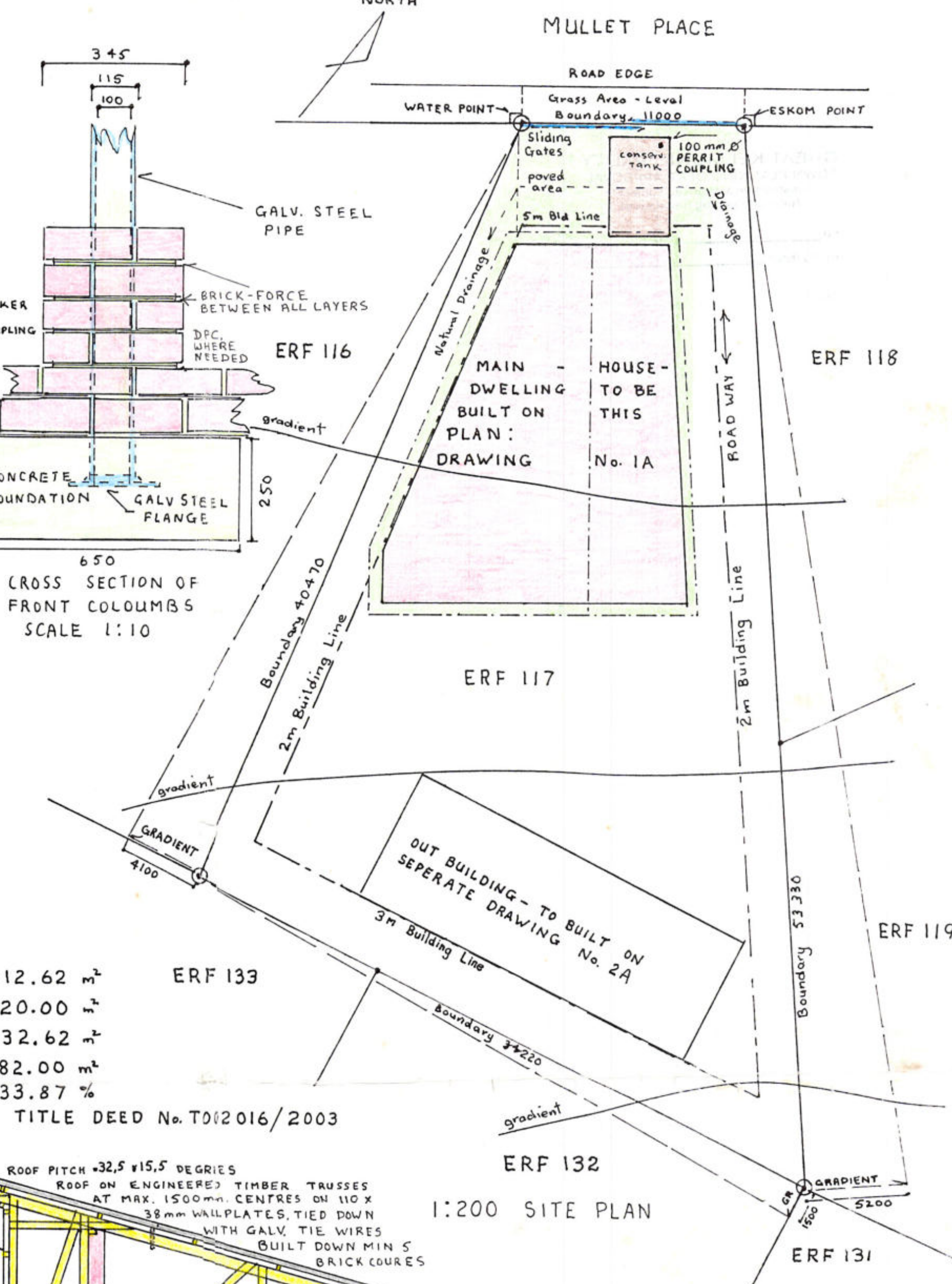

1:200 SITE PLAN



SOUTH ELEVATION 1:100

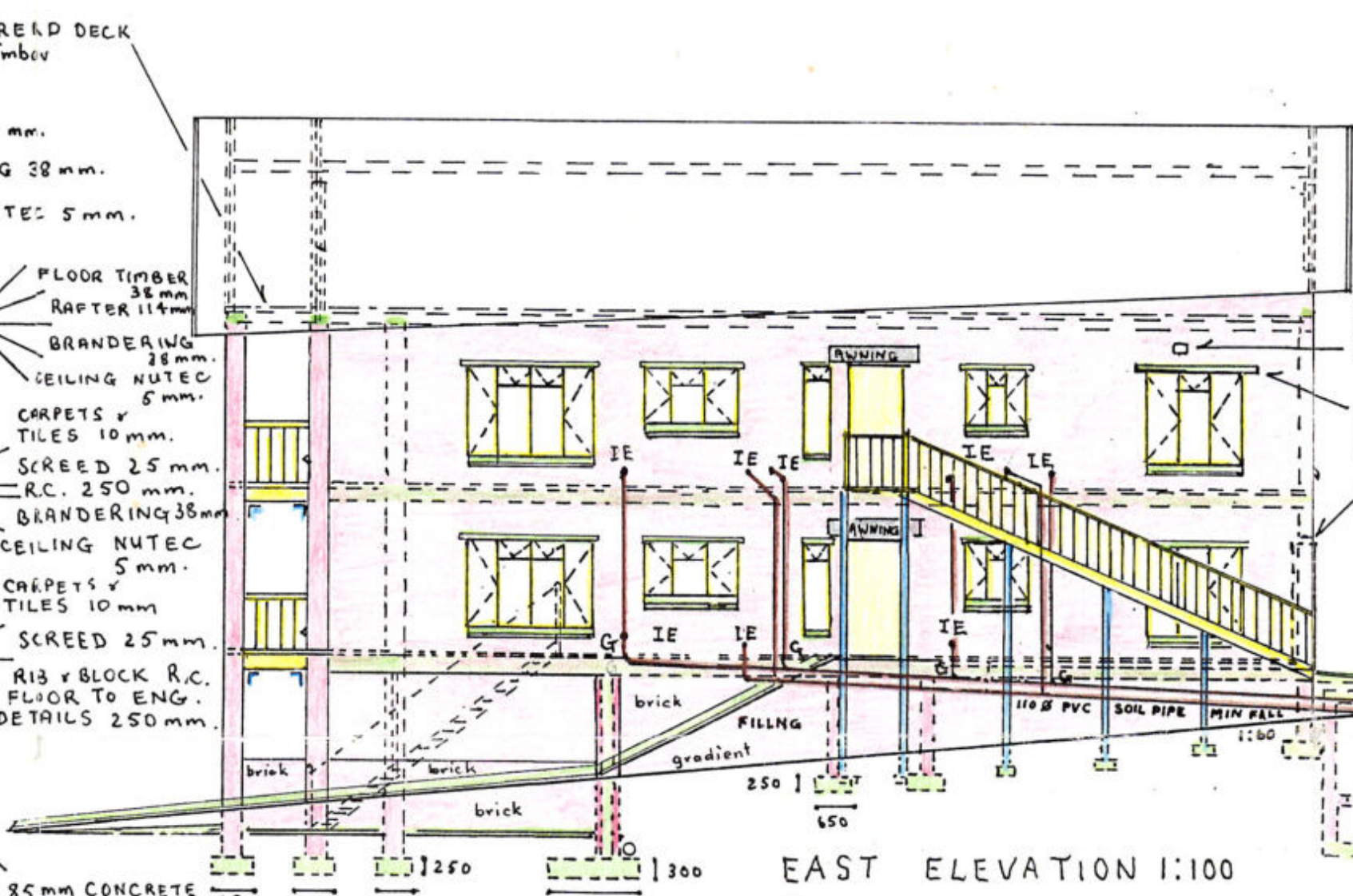

EAST ELEVATION 1:100

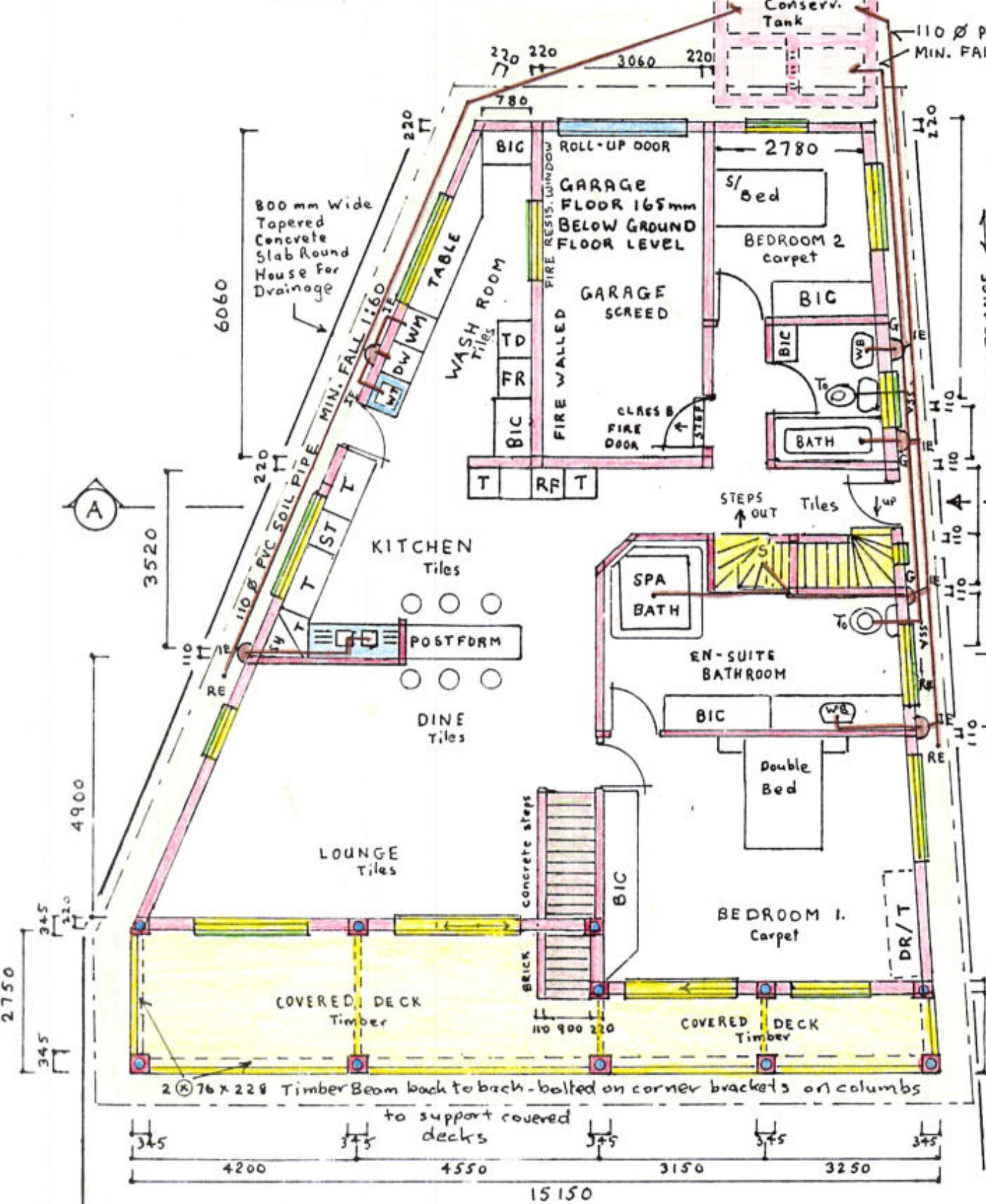

GROUND FLOOR PLAN 1:100

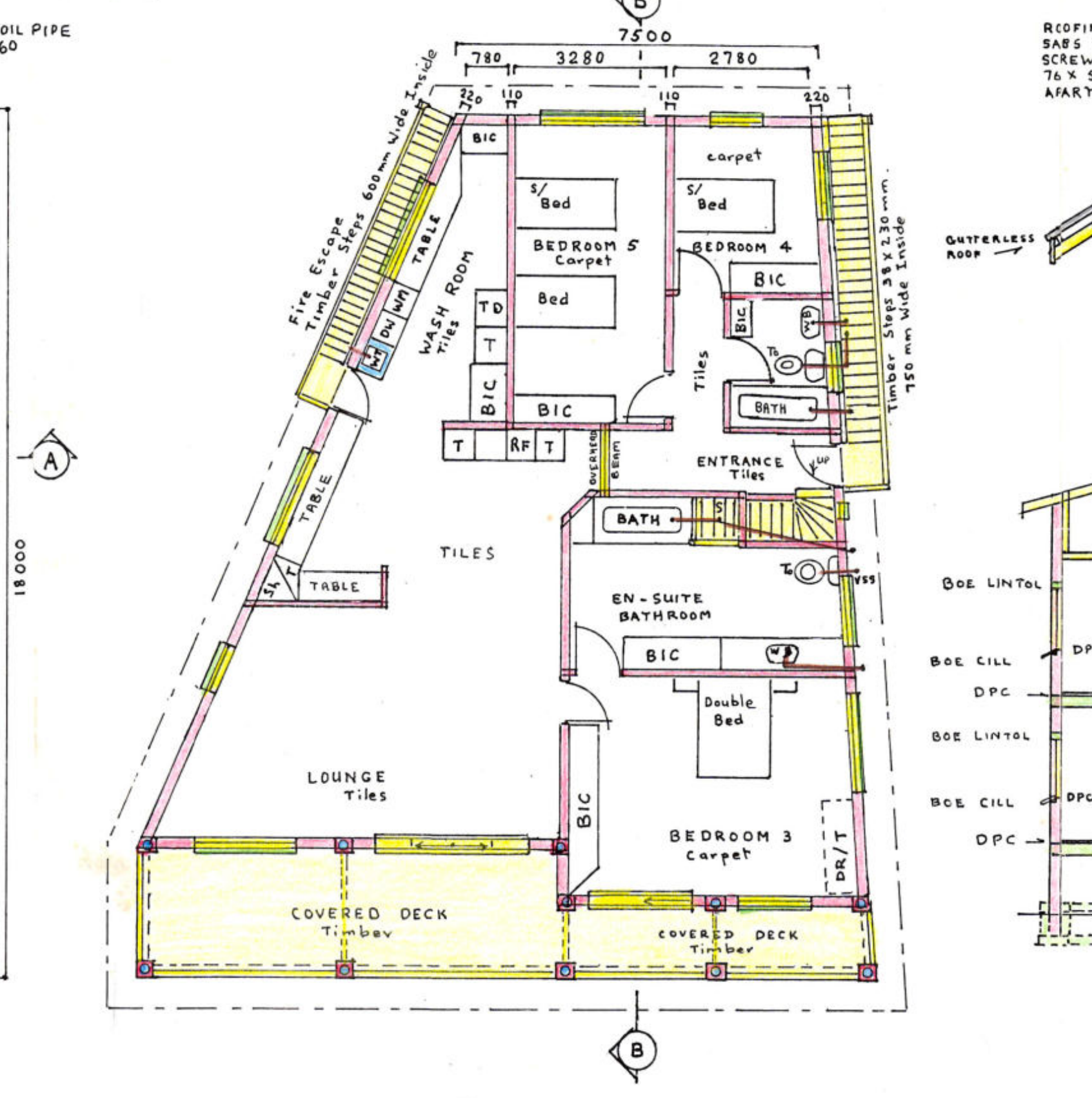

FIRST FLOOR PLAN 1:100

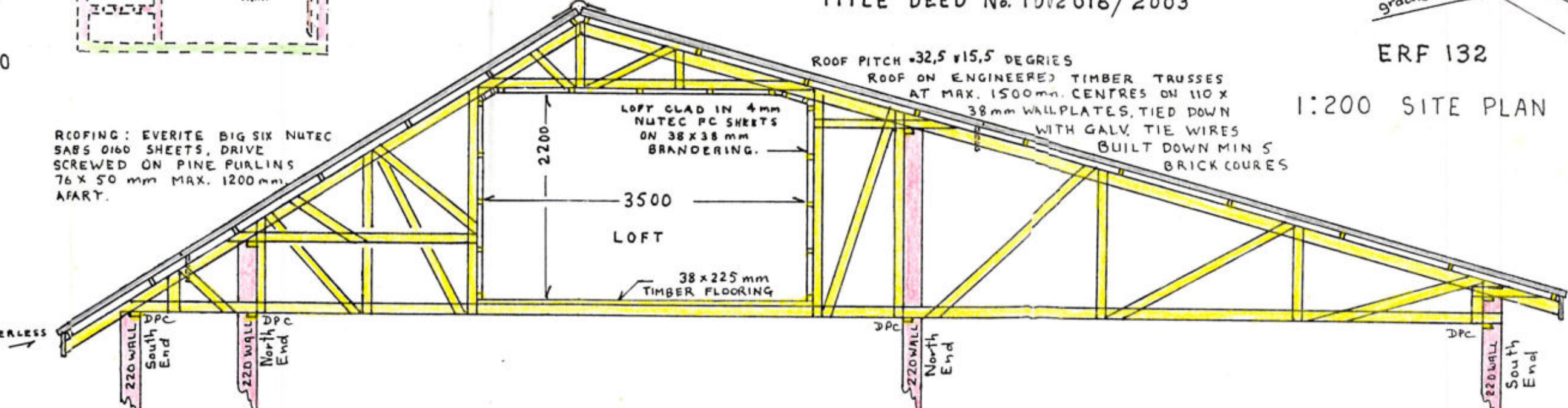

CROSS SECTION ROOF TRUSSES 1:50

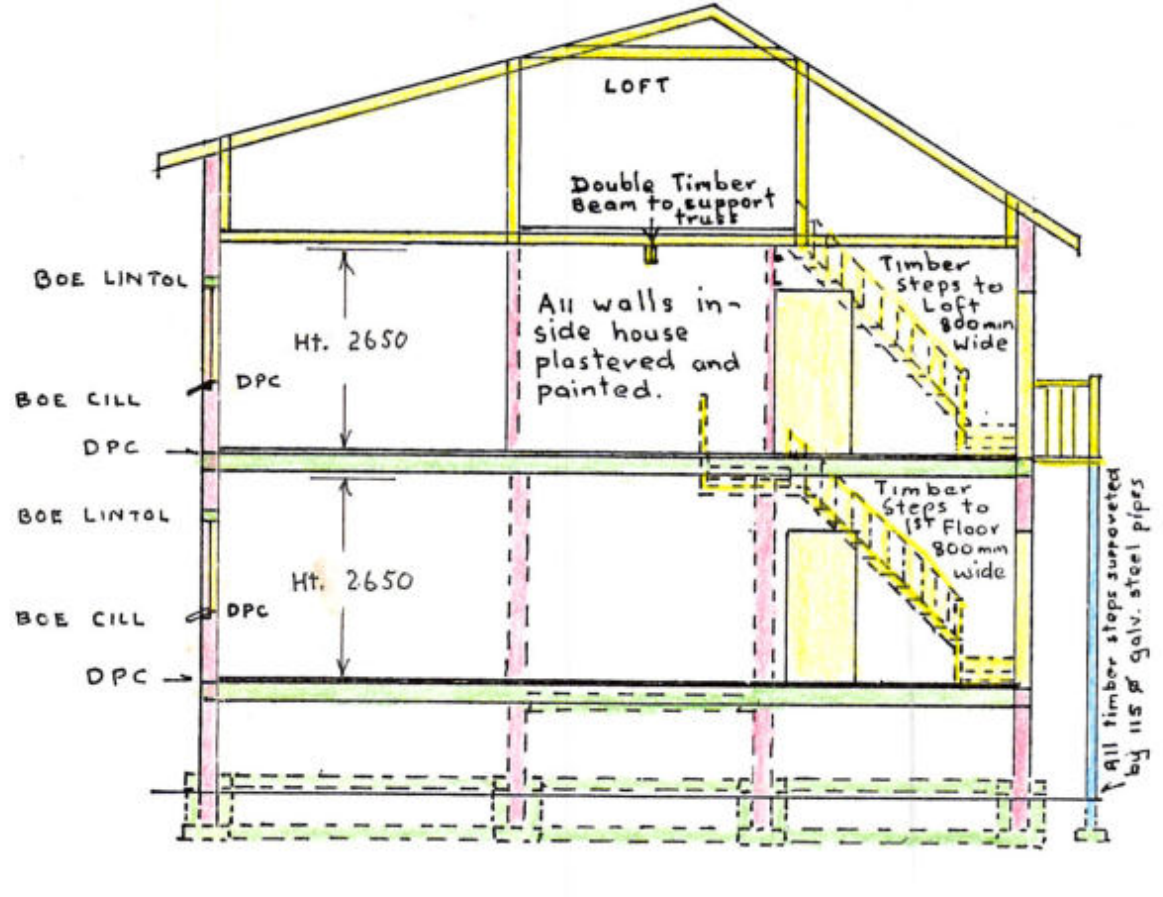

SECTION AA 1:100

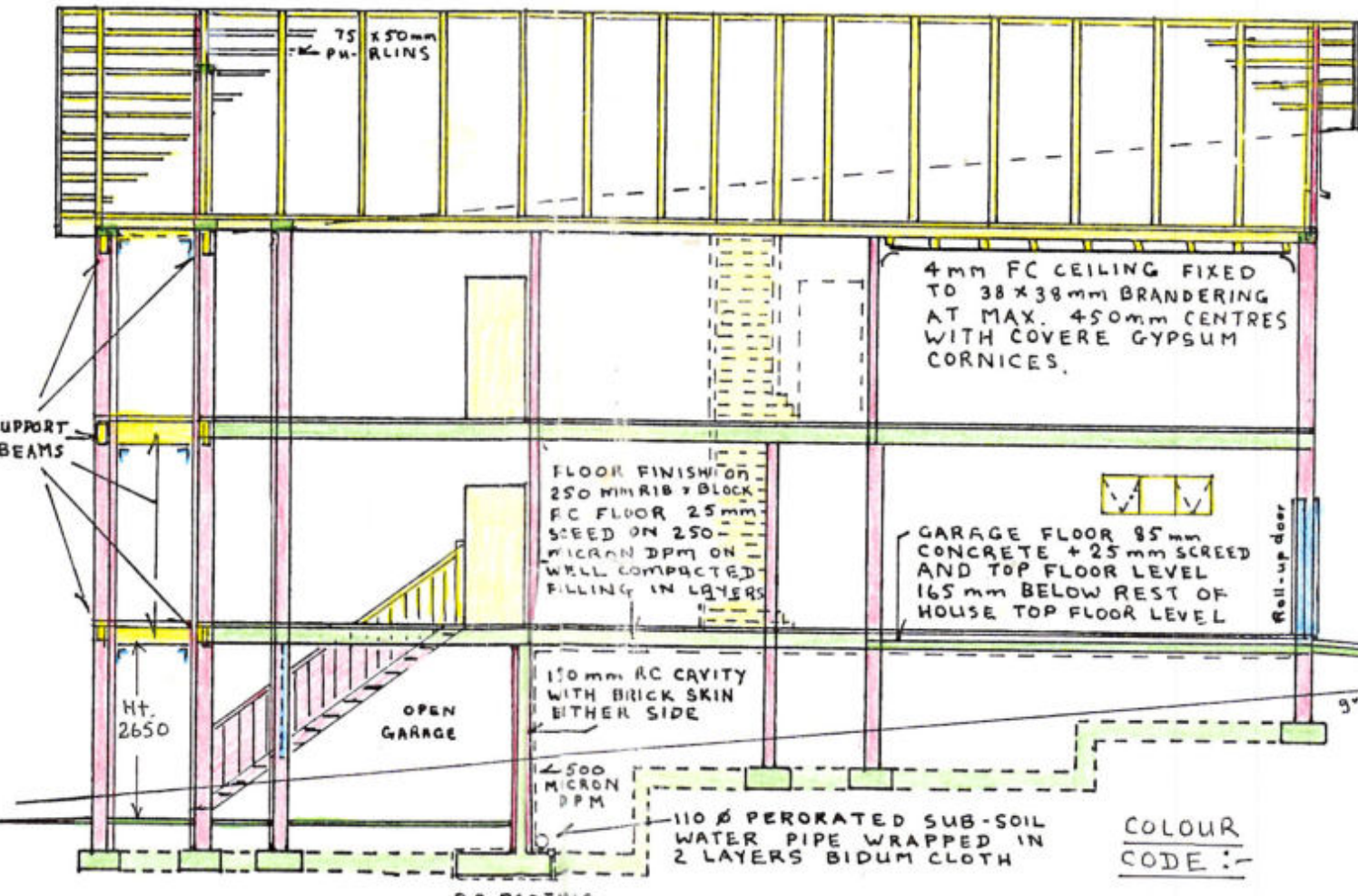

SECTION BB 1:100

- COLOUR CODE:
- CONCRETE & PAVING ETC.
 - ALL WOODWORK, DOORS & WINDOWS ETC.
 - SEWAGE
 - BRICK WORK
 - ROOFING & FACIA
 - STEEL WORK

CLIENT:
 MR & MRS. J.D. HELLING.

PROJECT:
 NEW DWELLING
 ERF 117
 CINSTSA EAST

DRAWING:
 WORKING
 DRAWINGS

SCALE:
 AS SHOWN

DRAWN:
 J D HELLING

DATE:
 18-07-2004

DRAWING No. :
 001A of 2 AMEND

PROJECT DETAILS:
 ALL ELECTRICS NOT SHOWN
 BUT INSTALLED TO
 REGULATIONS

WINDOWS & DOORFRAMES
 ETC: ALL TIMBER ACCOR-
 DING TO STATUS MANUF.

SPECIFICATIONS.
 HOT & COLD WATER
 PLUMBING NOT SHOWN BUT
 INSTALLED WITH COPPER
 TUBING & TO SPECIFICATION