

Ground floor plan  
1: 50

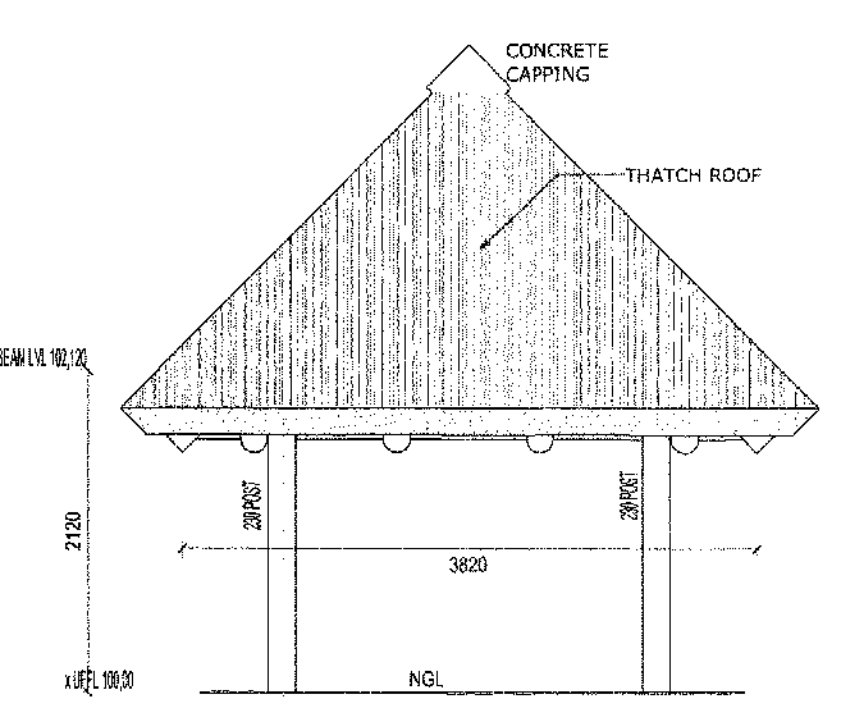

South Elevation 1: 50

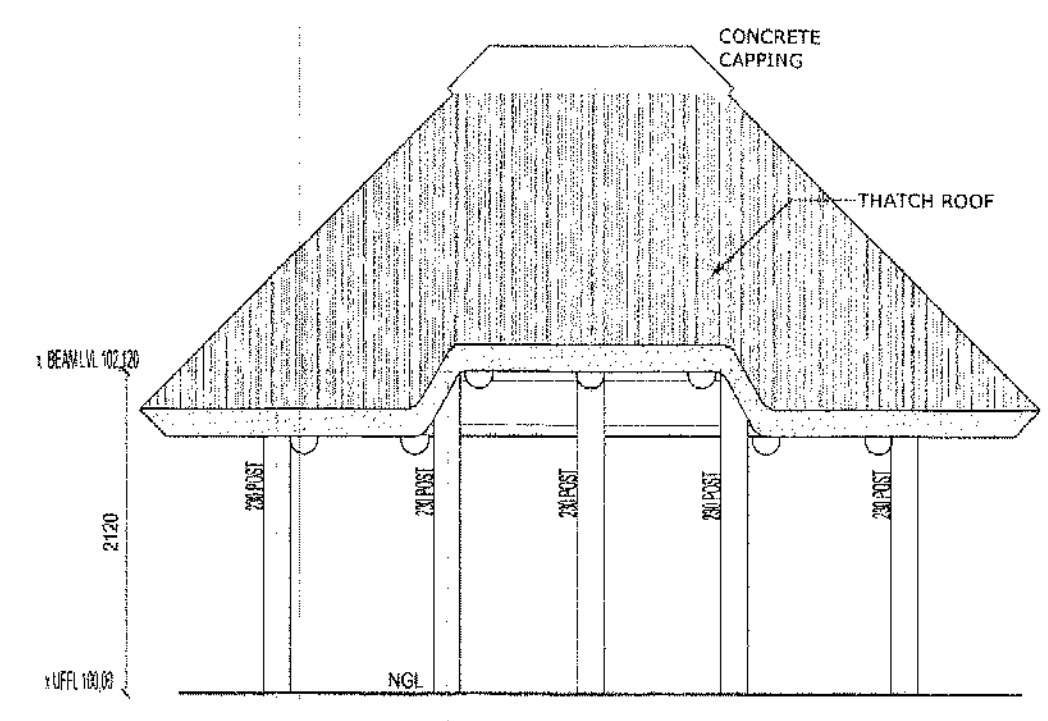

East Elevation 1: 50

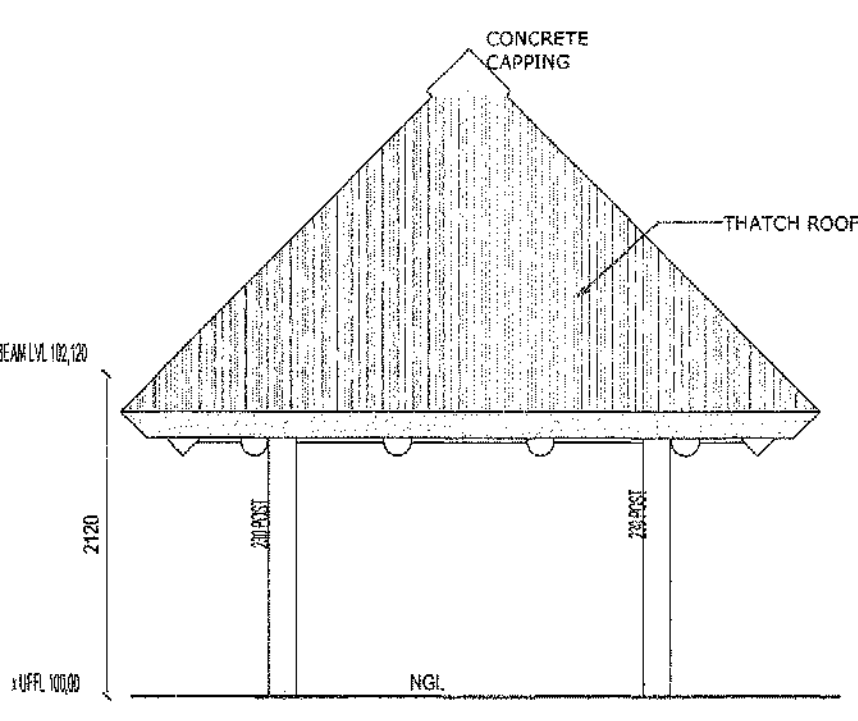

North Elevation 1: 50

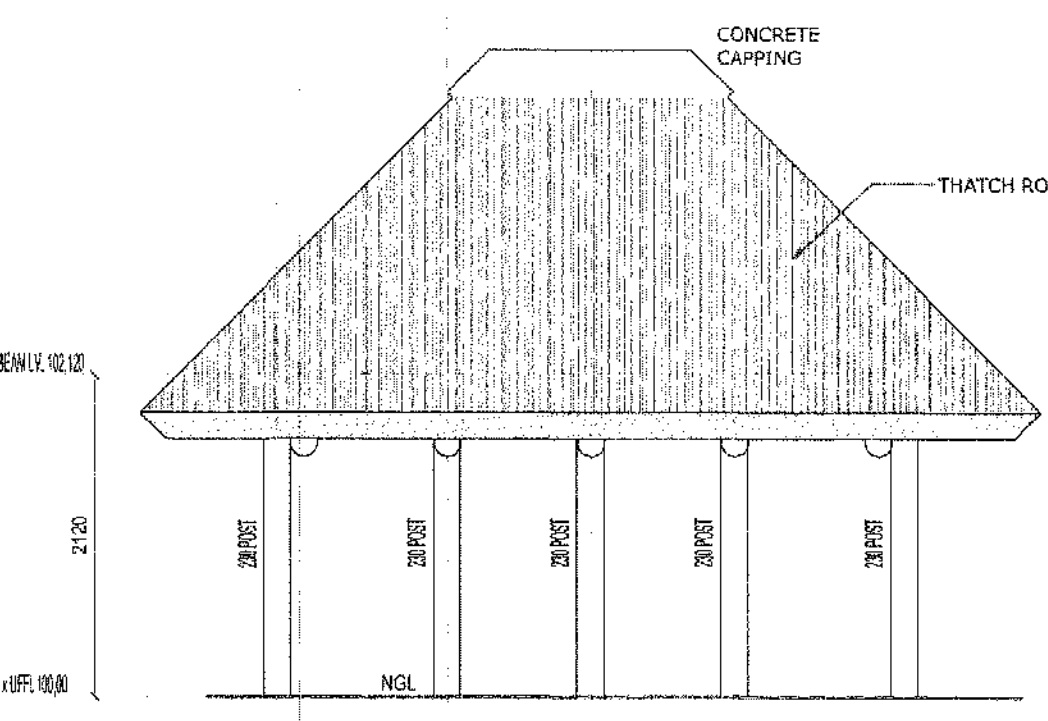

East Elevation 1: 50

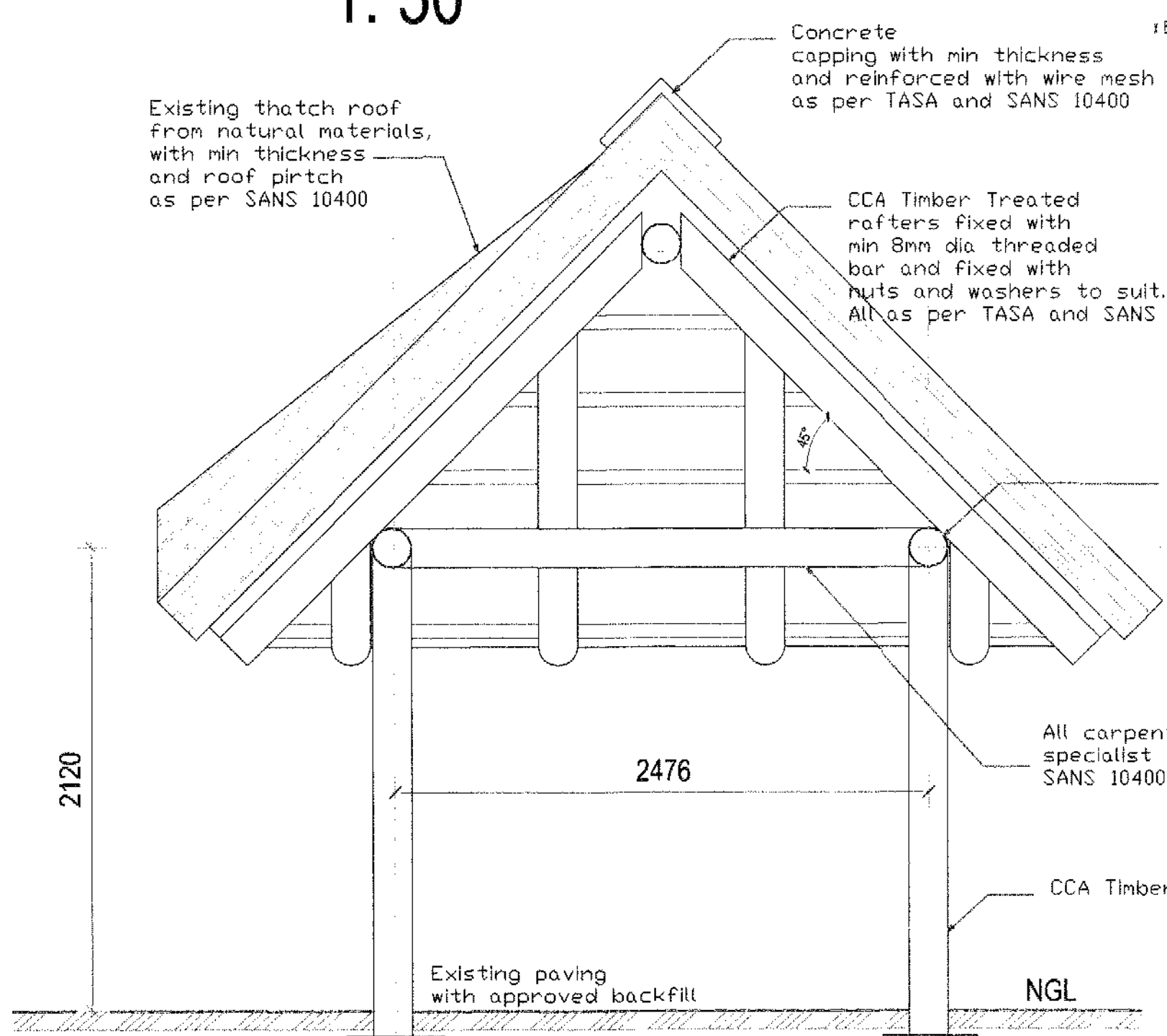

Section A-A  
1: 25

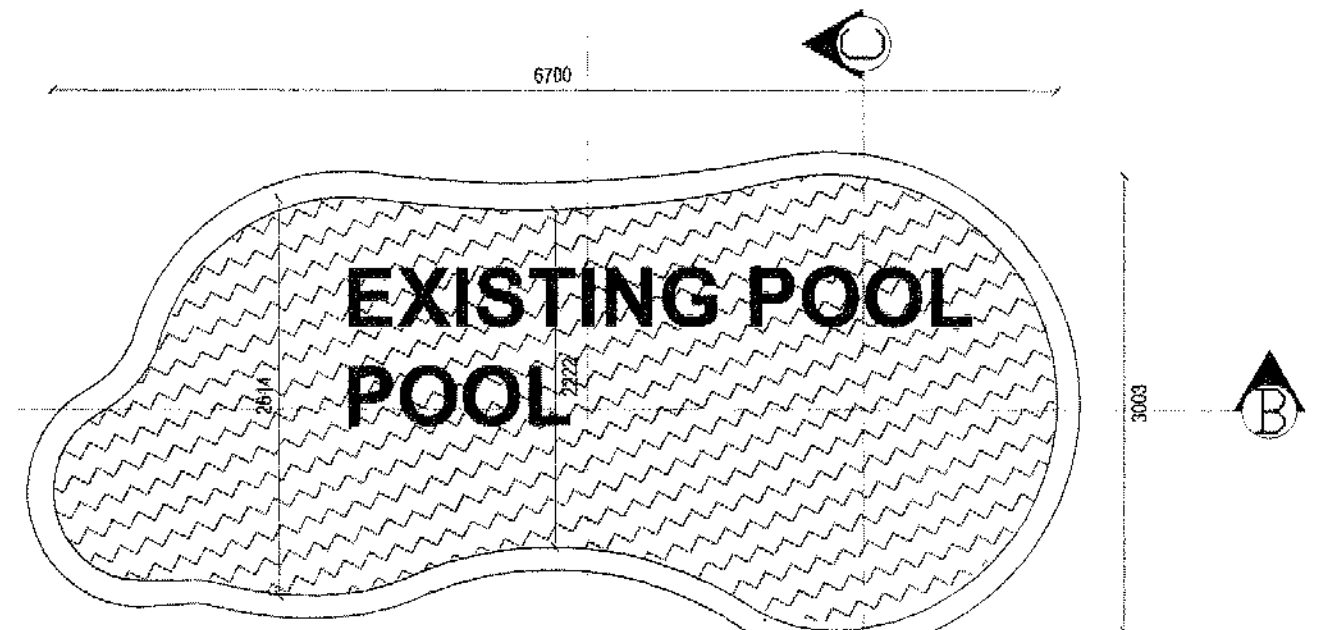

Pool plan view 1: 50

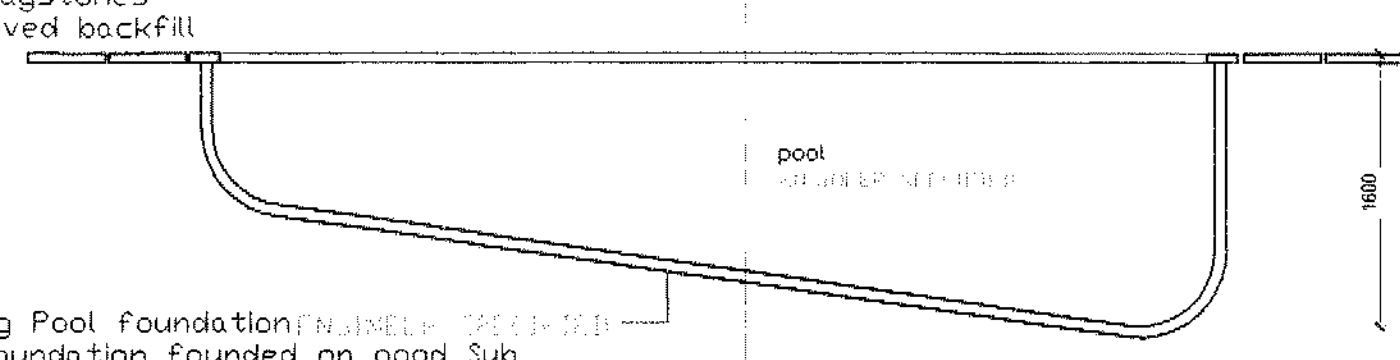

Pool section B-B  
1: 50

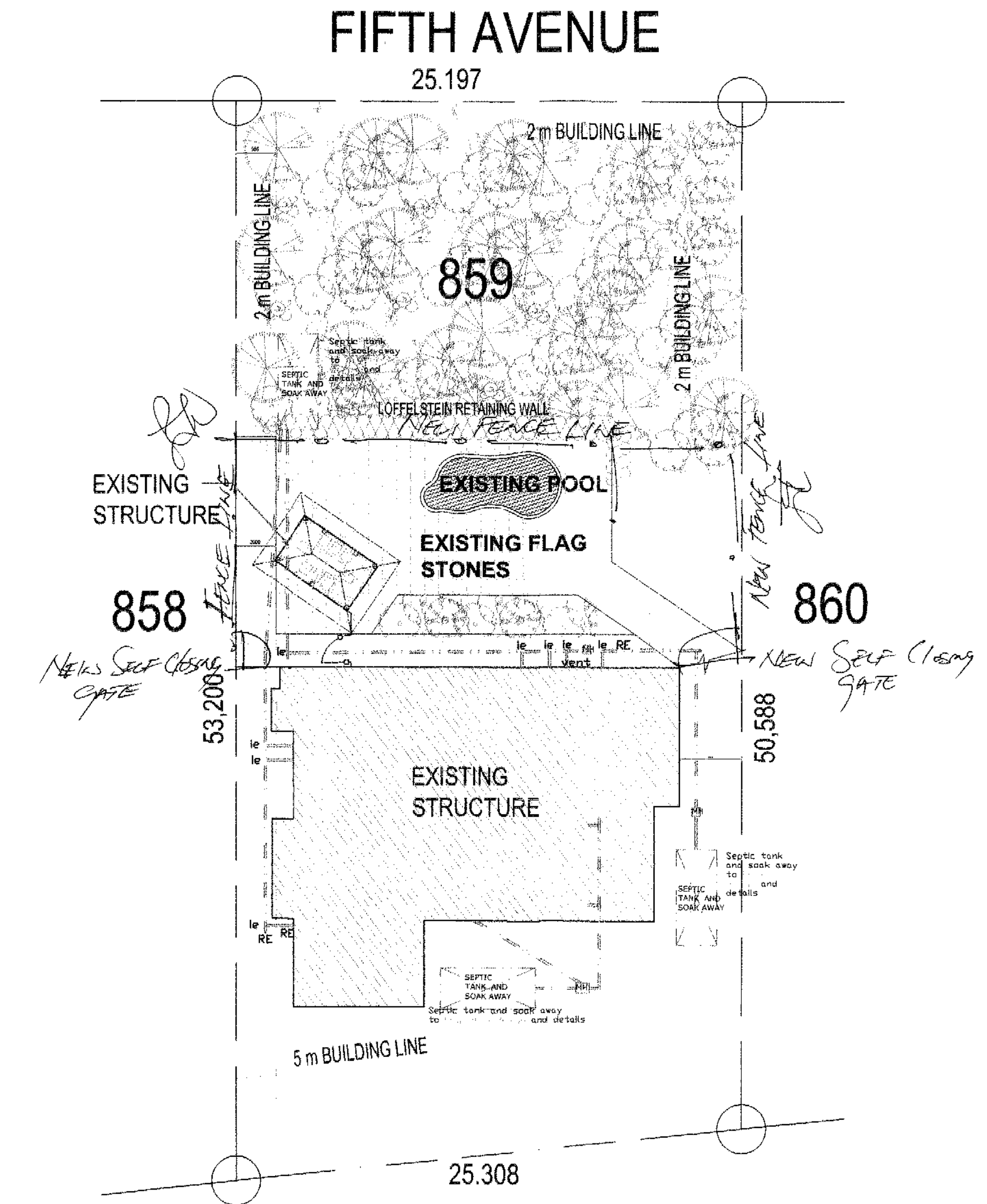

Pool section C-C 1: 50

AS BUILT

<b>EXISTING AREAS</b>	
Floor areas roofed	
EXISTING HOUSE	AS PER PREVIOUS APPROVED PLANS
NEW THATCHED LAPA	31.80m <sup>2</sup>
NEW POOL	15m <sup>2</sup>
<b>TOTAL ERF AREA</b>	<b>- 1307 m<sup>2</sup></b>

<b>J.O. Nelson</b>	As shown	<b>PROJECT TITLE</b>	AS-BUILT DRAWING FOR SHINY WATERS GUESTHOUSE ERFBUS WILDERNESS, OF THE EXISTING LAPA AND SWIMMING POOL.
<b>D. Diedericks</b>	As shown	<b>TITLE:</b>	Municipal Documentation
		8 Ave. S. Breda 6024 SACAP - A. 6646 SMART - M&AT (SA) 166621204	

<b>LEDGER</b> READ ALL LEDGERS THOROUGHLY AND UNDERSTAND THEM. THEY MUST BE FOLLOWED TO THE DETAIL FOR NOT APPLYING TO THESE DRAWINGS WITH OUT ASSENT FROM REGISTERED ENGINEER OR APPROVED MATERIAL SPECIALIST AS WELL AS THESE FIRMS THE YOU WILL BE KEPT RESPONSIBLE. WE WILL TAKE NO RESPONSIBILITY FOR ANY CHANGES MADE BY THE CLIENT OR ANY CONTRACTOR AFTER PLANS WERE HANDLED OVER AND APPROVED BY LOCAL MUNICIPAL COUNCIL UNLESS CHANGES IS ISSUED BY THEIR FIRMS.	<b>GENERAL NOTES:</b> 1. All materials and construction methods to comply with the National Building Regulations including all revisions and all applicable bylaws of the concerned authority. 2. All dimensions to be verified on site by the contractor prior to commencing work. 3. No drawings to be scaled. 4. Any discrepancies or contradictions must immediately be pointed out to our firm for corrections or explanations before any construction proceed. 5. Provide termite treatment below surface bed as per SABS 0124. 6. All roof timber to be M Teck registered. 7. All electrical & plumbing work to be carried out by registered & qualified subcontractors.	8. FOUNDATION LEVELS TO BE ESTABLISHED ON SITE AND APPROVED BY ENGINEER BEFORE CONCRETE IS CAST. 9. BACKFILL BETWEEN WALLS NOT TO DIFFER MORE THAN 150mm ON EITHER SIDE OF WALL. 10. MINIMUM LAP IN BRICKWORK 300mm. 11. NO CONTROL OR EXPANSION/CONTRACTION JOINTS IN FOUNDATION WALLS. 12. ALL FOUNDATION EXCAVATION TO BE INSPECTED BY THE ENGINEER. 13. ALL FOUNDATION EXCAVATION TO BE INSPECTED BY THE ENGINEER and local council.	14. ALL REINFORCED CONCRETE WORK TO BE CARRIED OUT IN ACCORDANCE WITH SABS 1200 GB. 15. UNREINFORCED MASONRY CONSTRUCTION THE FOLLOWING BRICK AND MORTAR STRENGTHS SHALL APPLY: GROUTED CAVITY WALLS 4 PER m <sup>2</sup> . 16. REINFORCED CONCRETE: REQUIRED CURING STRENGTH OF 28 DAYS. 17. MAXIMUM THICKNESS OF SLOPING SCREED TO BE 80mm. 18. ALL CONCRETE BEARING ON BRICKWORK TO HAVE TWO LAYERS OF HARDBOARD GREASED IN BETWEEN SEPARATING CONCRETE AND BRICKWORK. TOP OF WALL TO BE 20mm PLASTERED SMOOTH.	17 WALL TIES TO SABS 28 ARE TO BE PROVIDED AS FOLLOWS: CAVITY WALLS: 3 PER m <sup>2</sup> . GROUTED CAVITY WALLS 4 PER m <sup>2</sup> . 18. REINFORCED CONCRETE: REQUIRED CURING STRENGTH OF 28 DAYS. 19. MAXIMUM THICKNESS OF SLOPING SCREED TO BE 80mm. 20. SW post CHANGES TO HAVE 150mm BEAR ABOVE AND BELOW ORANGE EXTENDING MINIMUM 500mm BEYOND OPENING.	<b>E.c.c - Engineers concrete column</b> FOUNDATIONS AND WALLS AS SPECIFIED P.S.C. - precast concrete (not above all concrete) per drawing to be 100mm on wall. 230 P.S.C. - 230mm pre-cast concrete (not)	<b>E.s.c - Engineers steel column</b> FOUNDATIONS AND WALLS AS SPECIFIED P.S.C. - precast concrete (not above all concrete) per drawing to be 100mm on wall. 230 P.S.C. - 230mm pre-cast concrete (not)	<b>Engineers</b> (upside or down side) steel column works and other engineers concrete works <b>ENGINEERS DE WILD WORKS - STEEL</b> HIDDEN WORKS OF MORTARISTS BEHIND CORTICALS <b>Water proofing membranes</b> (Metal Flashing & waterproofing membranes) insulation & insulation	<b>NEW CLAY FACE BRICK MASONRY</b> <b>NEW CLAY BRICK MASONRY</b> <b>NEW CONCRETE BRICK MASONRY</b> <b>CONCRETE WORKS</b> <b>EXISTING BRICK WALL</b> <b>LAMINATED 4" DRYER TIMBER</b> <b>CONSTRUCTION OVER LINER</b>	<b>CARPENTRY &amp; WOOD</b> <b>SLIPING DRY WALL SYSTEM - EXTERNAL</b> <b>DRY WALL SYSTEM - INTERNAL</b> <b>EXPANSION JOINTS</b> <b>MECHANICAL VENTILATION</b> <b>TURBINE VENTILATION</b>	<b>CLIENT:</b> SHINY WATERS GUESTHOUSE ERFBUS WILDERNESS <b>DATE:</b> 09-02-2016
---	--	---	--	--	---	--	---	---	---	---

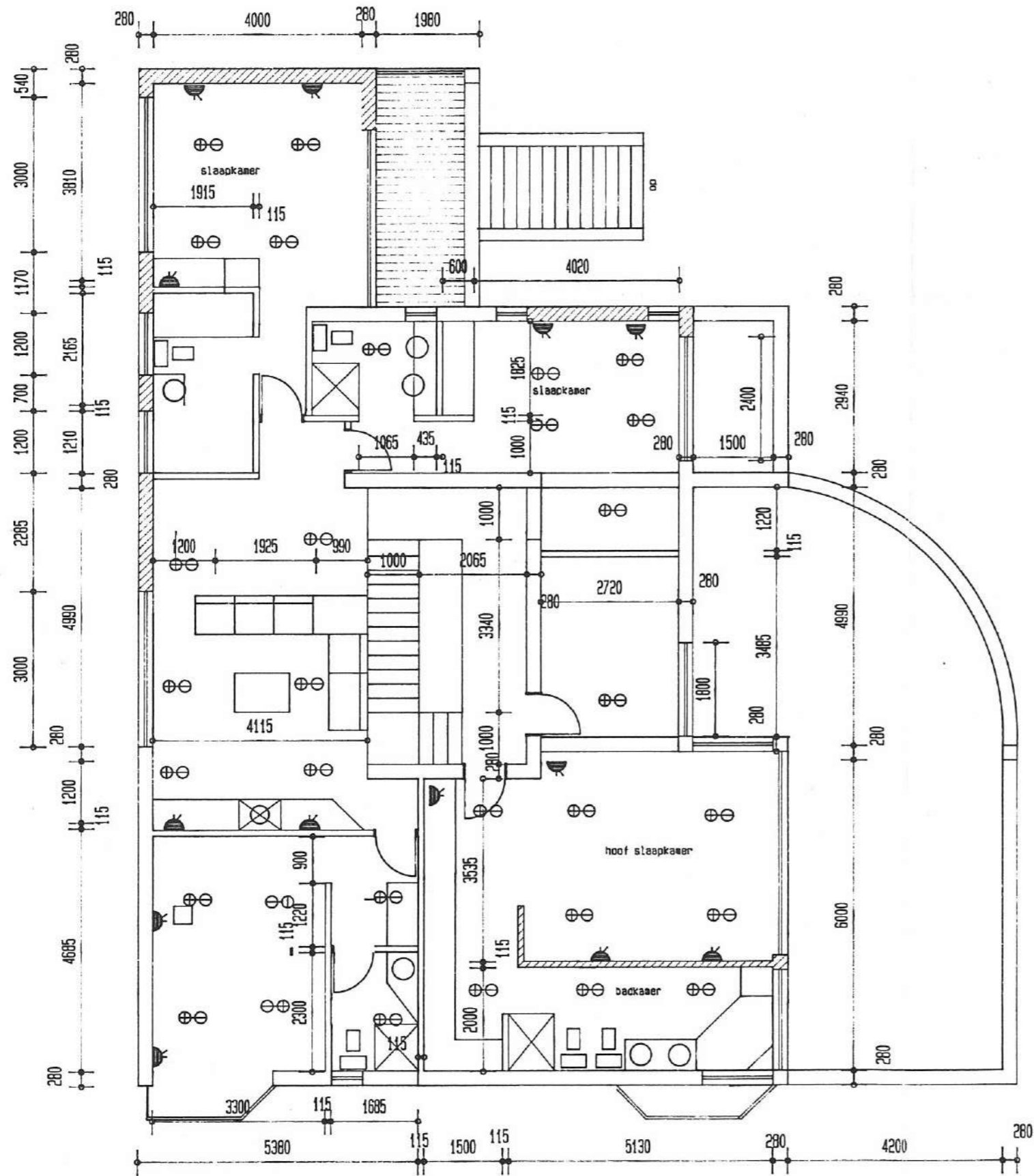

EERSTEVLOERPLAN 1:100

	ELEKTRIESE HANDDOEK VERWARMER
	TELEFOON PUNT A = 300 BO AFF B = 600 BO AFF C = 900 BO AFF
	KOLLIG KAS GEMONTEER SPOTLIGHT CUPBOARD MOUNTED
	AFTREK-LIGTE PULL DOWN LIGHTS
	TERREIN SPREILIGTE SITE FLOOD LIGHTS
	FLORESEERBUIS FLORESCENT TUBE A = 1200 LANK B = 1800 LANK
	MUSIC CONTROL POINT AND SPEAKER
	VERSONKE KOLLIG "LOW VOLTAGE" RECESSED LIGHT LOW VOLTAGE
	LOW VOLTAGE LIGHT FITTING WITH TRANSFORMER
	SKEERPUNT SHAVING POINT

<b>ELEKTRIESE SIMBOLE ELECTRICAL SYMBOLS</b>	
	DISTRIBUSIE BOORD DISTRIBUTION BOARD
	METERBOORD METER BOARD
	PLAFONLIG CEILING LIGHT
	KOLLIG SPOT LIGHT
	MUURLIG WALL LIGHT
	ENKEL 30 amp PROP A 300 BO AFF SINGLE 30 AMP PLUG B 950 BO AFF C 600 BO AFF
	DUBBEL 30 amp PROP A 300 BO AFF DOUBLE 30 AMP PLUG B 950 BO AFF C 1600 BO AFF
	STOOFKONNEKSIE STOVE CONNECTION A = 300 BO AFF B = 600 BO AFF C = 950 BO AFF
	WATERDIGTE PROP WATERTIGHT PLUG A = 300 BO AFF B = 600 BO AFF C = 950 BO AFF
	ENKEL LIGSKAKELAAR SINGLE LIGHT SWITCH A = MET VERDONNER
	DUBBEL LIGSKAKELAAR DOUBLE LIGHT SWITCH A = MET VERDONNER
	TWEERIGTINGSKAKELAAR TWO WAY LIGHT SWITCH A = MET VERDONNER
	100 LITER WARMWATERSILINDER A 150 LITER WARMWATERSILINDER B 200 LITER WARMWATERSILINDER C 100 LITRE GEYSER =A 150 LITRE GEYSER =B 200 LITRE GEYSER =C
	TV PUNT TV POINT
	INTERKOM PUNT MET KRAAG ELEKTRONIESE HEK

GEORGE MUNICIPALITY  
DIRECTOR ADMINISTRATION  
**APPROVED**  
DATE: 3/10/03 PLAN NO: 803/03  
*[Signature]*  
Building Control Officer

GEORGE MUNICIPALITY  
HEALTH & RODENT CONTROL  
APPROVED  
DATE: 3/10/03  
*[Signature]*  
Chief Health Inspector

SUBJECT TO THE NATIONAL BUILDING REGULATIONS.  
SUBJECT TO THE HEALTH & RODENT REGULATIONS.

In accordance with the provision of section 7(1)(a) of the National Building Regulations Act, 1977 the approval hereby granted expires after 12 months of date of approval unless erection of the building is commenced within the said period, or unless the said period is extended in writing.

Reinhard Retief  
argitek architect  
posbus 972 george 6530 p.o. box 972  
tel : 741986 tel : 741986

projektitel  
project title  
VOORGESTELDE VERANDERING AAN BESTAANDE  
WONING SHINING WATERS WILDEWATERS

tekeningtitel  
drawing title  
EERSTEVLOERPLAN

projektnr. project no. 20317	tekeningnr. drawing no. 2031703	hersieningsnr. revision no.
skaal scale	datum date FEB 2003	getekenaar drawn RR 4



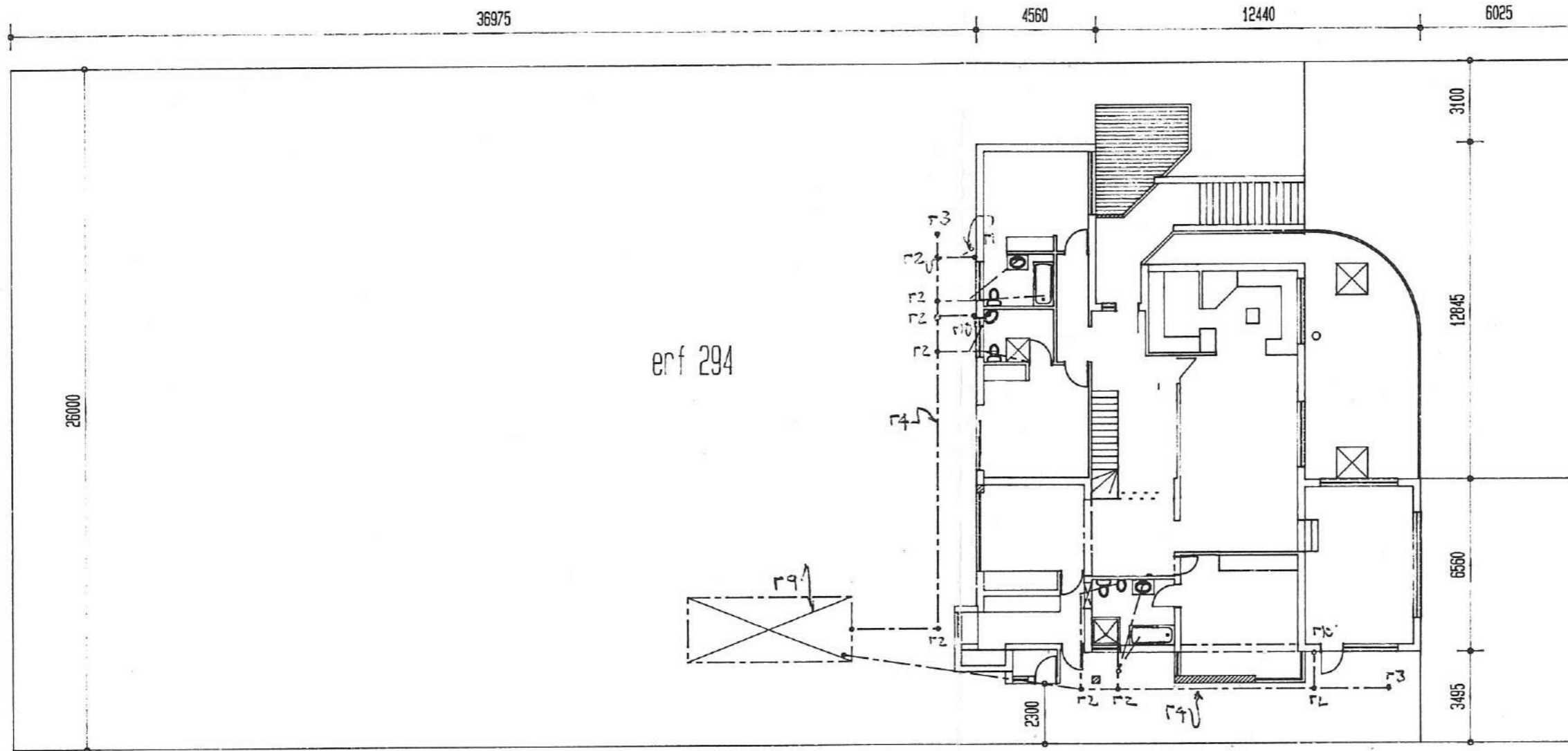

erf 294

TERREINPLAN 1:200

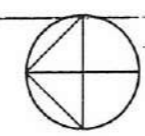

NO FINAL INSPECTION  
WILL BE CARRIED OUT  
AFTER 12:00 ON A FRIDAY

SUBJECT TO THE NATIONAL BUILDING REGULATIONS.  
SUBJECT TO THE HEALTH & RODENT REGULATIONS.

In accordance with the provision of section 7(1)(a) of the National Building Regulations Act, 1977 the approval hereby granted expires after 12 months of the date of approval unless erection of the building is commenced within the said period, or unless the said period is extended in writing.

sesdelaan  
GEORGE MUNICIPALITY  
DIRECTOR ADMINISTRATION  
**APPROVED**  
DATE: 3/10/03 PLAN NO: 803/03  
*[Signature]*  
Building Control Officer

GEORGE MUNICIPALITY  
Chief Health Inspector  
*[Signature]* 3/10/03

Reinhard Retief  
argitek architect  
posbus 972 george 6530 p.o box 972  
tel : 741986 tel : 741986



projektitel  
project title  
VOORGESTELDE VERANDERING AAN BESTAANDE  
WONING SHINING WATERS WILDERNIS

tekeningtitel  
drawing title  
TERREINPLAN

projektnr. project no. 20317	tekeningnr. drawing no. 2031705	herzieningsnr. revision no.
skaal scale	datum date FEB 2003	geteken drawn RR

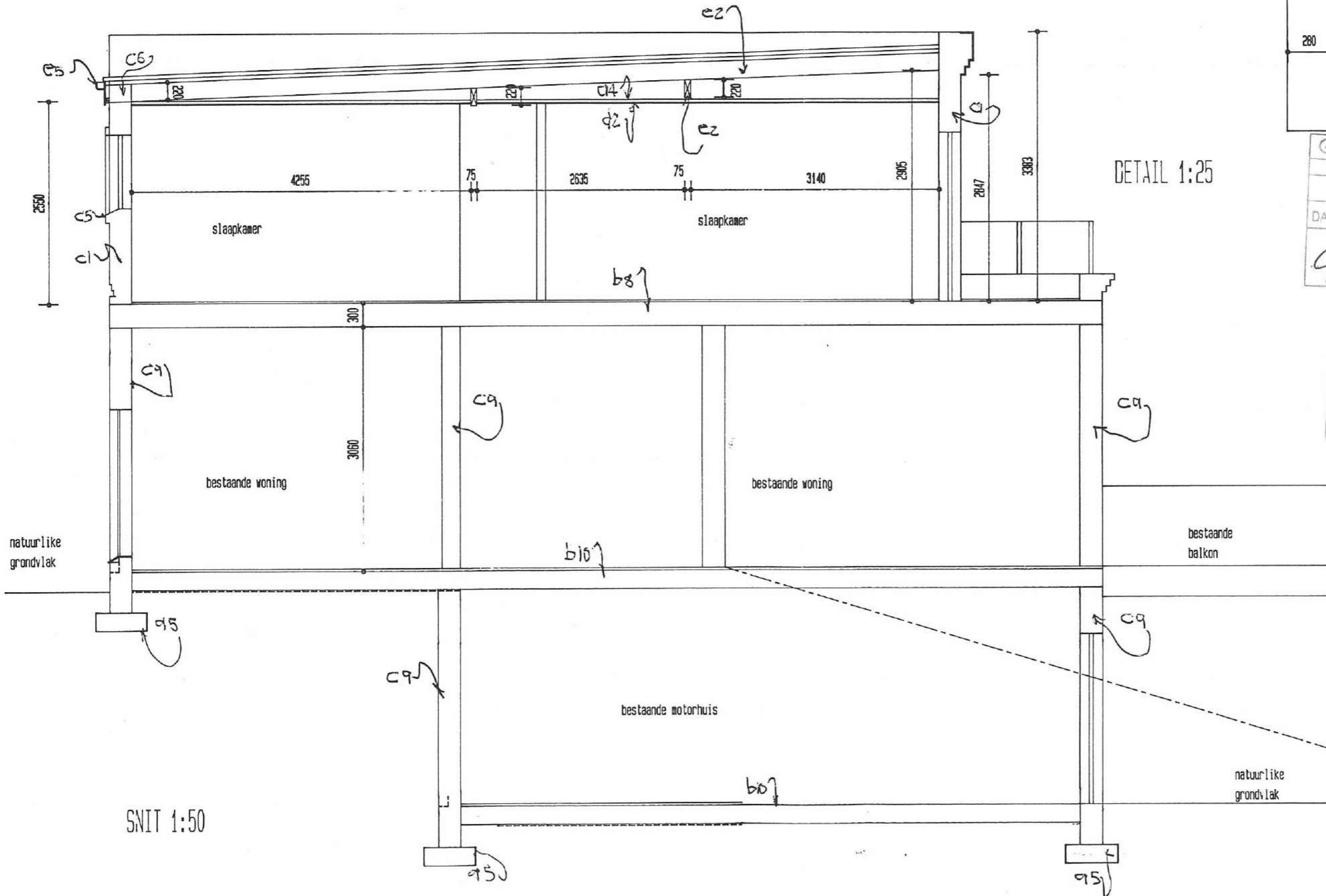

DETAIL 1:25

SNIT 1:50

SUBJECT TO THE NATIONAL BUILDING REGULATIONS.  
 SUBJECT TO THE HEALTH & RODENT REGULATIONS.  
 In accordance with the provision of section 7(1)(a) of the National Building Regulations Act, 1977, the approval hereby granted expires after 12 months of date of approval unless erection of the building is commenced within the said period, or unless the said period is extended in writing.

GEORGE MUNICIPALITY  
 DIRECTOR ADMINISTRATION  
**APPROVED**  
 DATE 3/10/03 PLAN NO. 803/03  
*[Signature]*  
 Building Control Officer

GEORGE MUNICIPALITY  
 HEALTH & WELFARE  
 AP  
*[Signature]* 3/10/03  
 Chief Health Inspector

Reinhard Retief argitek architect posbus 972 george 6530 p.o box 972 tel : 741986 tel : 741985		
projektitel project title VOORGESTELDE VERANDERING AAN BESTAANDE WONING SHINING WATERS WILDERNIS		
tekeningtitel drawing title SNIT		
projektno. project no. 20317	tekeningno. drawing no. 2031712	hersieningsno. revision no.
skaal scale	datum date FEB 2003	geteken drawn RR 5

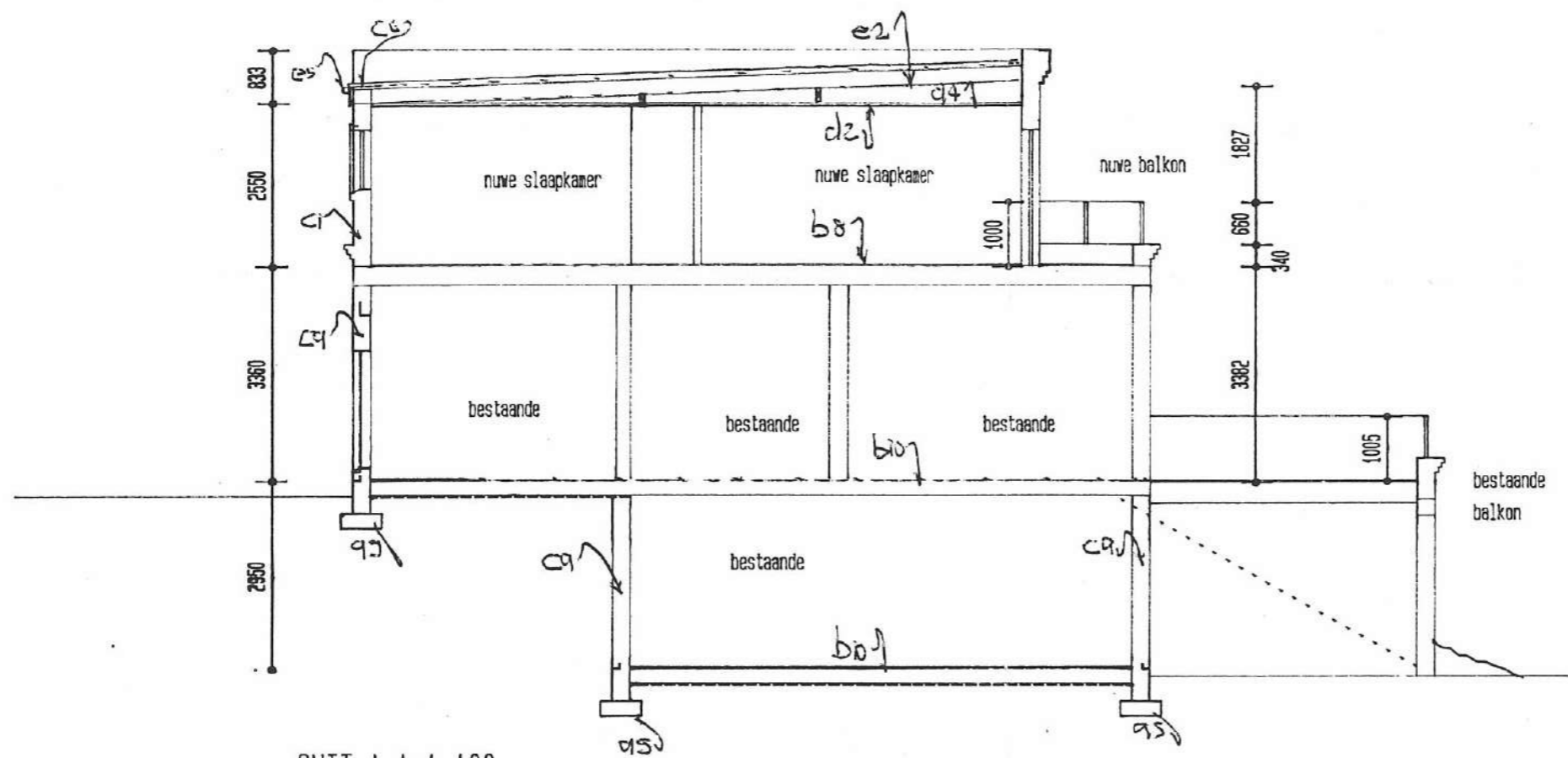

SNIT A A 1:100

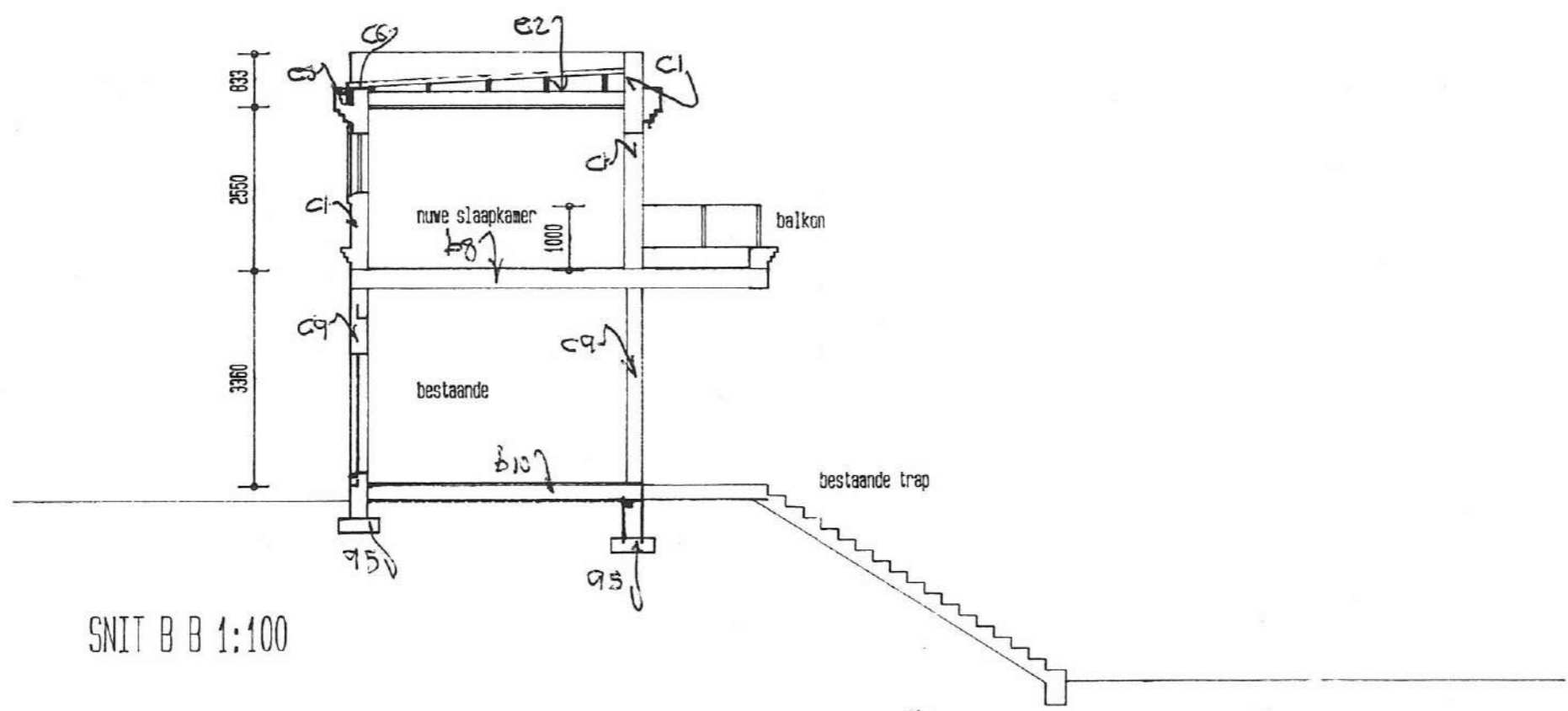

SNIT B B 1:100

SUBJECT TO THE NATIONAL BUILDING REGULATIONS.  
SUBJECT TO THE HEALTH & RODENT REGULATIONS.

In accordance with the provision of section 7(1)(a) of the National Building Regulations Act, 1977 the approval hereby granted expires after 12 months of date of approval unless erection of the building is commenced within the said period, or unless the said period is extended in writing.

GEORGE MUNICIPALITY  
DIRECTOR ADMINISTRATION  
**APPROVED**  
DATE 3/10/03 PLAN NO 803/03  
*[Signature]*  
Building Control Officer

GEORGE MUNICIPALITY  
HEAD OF DEPARTMENT  
ARCHITECTURE  
DATE 3/10/03  
*[Signature]*  
Chief H.E. Inspector

Reinhard Retief argitek architect posbus 972 george 6530 p.o box 972 tel : 741966 tel : 741966			
projektitel project title VOORGESTELDE VERANDERING AN BESTAANDE WONING SHINING WATERS WILDERV'S			
tekeningtitel drawing title SNITTE			
projektnr. project no. 20317	tekeningnr. drawing no. 2031708	hersieningsnr. revision no.	
skaal scale	datum date FEB 2008	geteken drawn RR	

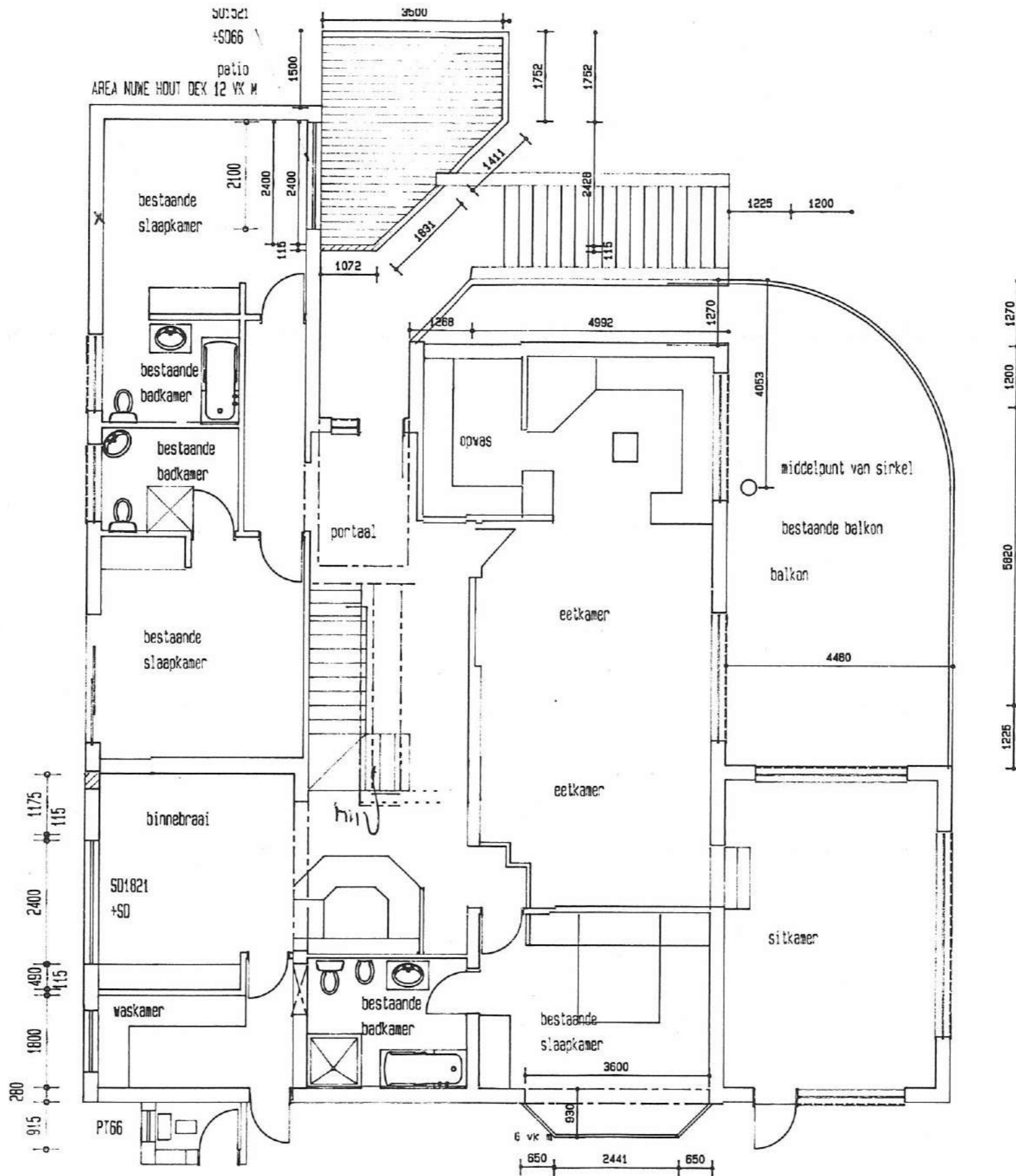

BESTAANDE GRONDVLOERPLAN 1:100

SUBJECT TO THE NATIONAL BUILDING REGULATIONS.  
 SUBJECT TO THE HEALTH & RODENT REGULATIONS.

In accordance with the provision of section 7(1)(a) of the National Building Regulations Act, 1977 the approval hereby granted expires after 12 months of date of approval unless erection of the building is commenced within the said period, or unless the said period is extended in writing.

GEORGE MUNICIPALITY  
 DIRECTOR ADMINISTRATION  
**APPROVED**  
 DATE: 3/10/03 PLAN NO: 803/03  
*[Signature]*  
 Building Control Officer

GEORGE MUNICIPALITY  
 HEALTH & ENVIRONMENTAL SERVICES  
 AP  
 3/10/03  
*[Signature]*  
 Chief Health Inspector

Reinhard Retief  
 argitek architect  
 posbus 972 George 6530 p.o box 972  
 tel: 741986 tel: 741986



projektitel:  
 project title  
 VOORGESTELDE VERANDERING AAN BESTAANDE  
 WONING SHINING WATERS WILDERNIS

tekeningtitel:  
 drawing title  
 GRONDVLOERPLAN

projektnr. project no. 20317	tekeningnr. drawing no. 2031702	herieningsnr. revision no.
skaal scale	datum date FEB 2003	geteken drawn AA 3

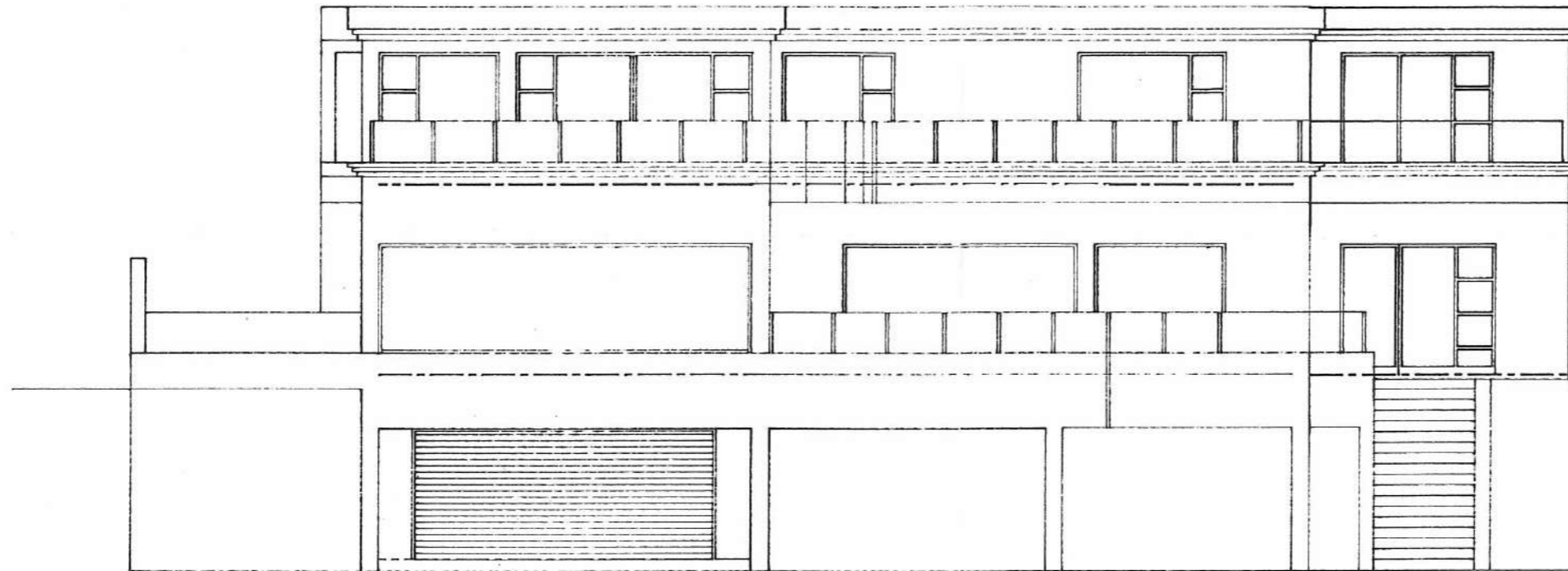

SUIDAANSIG 1:100

SUBJECT TO THE NATIONAL BUILDING REGULATIONS.  
 SUBJECT TO THE HEALTH & RODENT REGULATIONS.

In accordance with the provision of section 7(1)(a) of the National Building Regulations Act, 1977 the approval hereby granted expires after 12 months of date of approval unless erection of the building is commenced within the said period, or unless the said period is extended in writing.

GEORGE MUNICIPALITY  
 DIRECTOR ADMINISTRATION  
**APPROVED**  
 DATE 3/10/03 PLAN NO. 80363  
*[Signature]*  
 Building Control Officer

3/10/03  
*[Signature]*  
 Chief Health Inspector

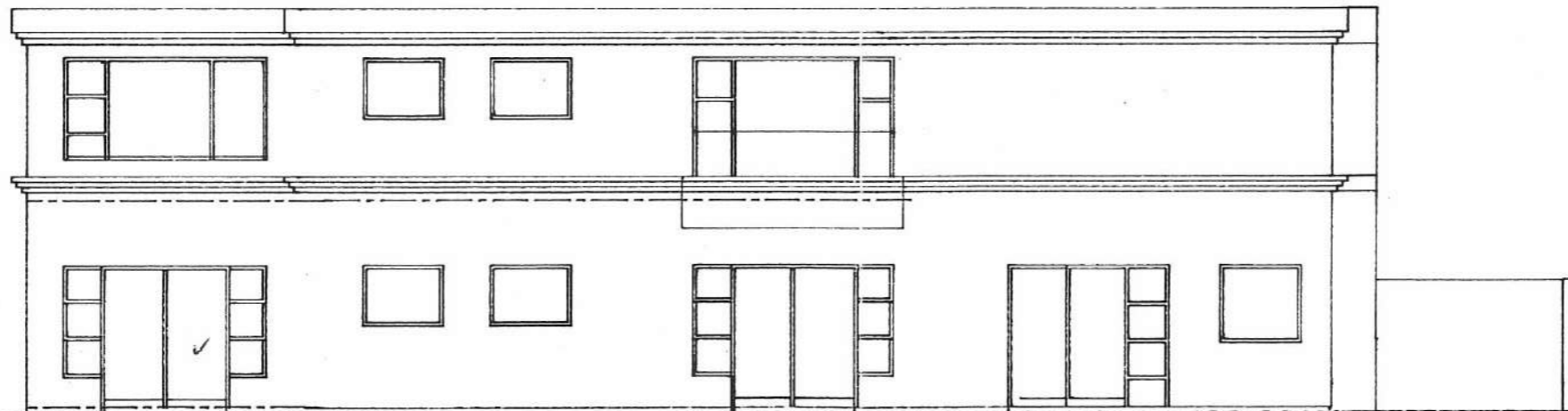

NOORDAANSIG 1:100

Reinhard Retief  
 argitek architect  
 posbus 972 george 6530 p.o. box 972  
 tel : 741986 tel : 741986



projektitel  
 project title  
 VOORGESTELDE VERANDERING AAN BESTAANDE  
 WONING SHINING WATERS WILDERNIS

bekeningtitel  
 drawing title  
 AANSIGTE

projektno. project no. 20317	bekeningno. drawing no. 2031716	hersteningno. revision no.
skaal scale	datum date FEB 2003	geteken drawn AA 7



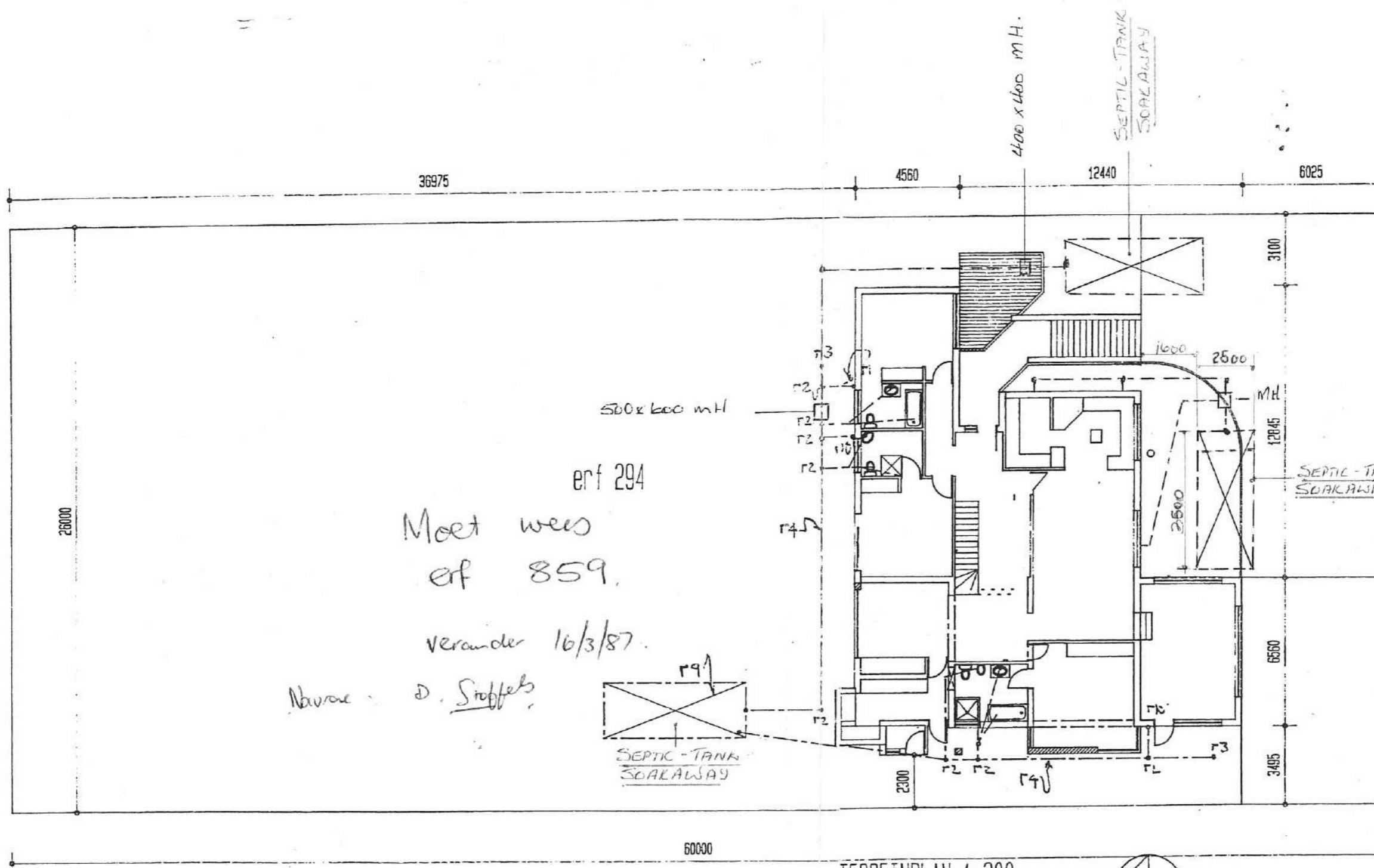

erf 294  
 Moet wees  
 erf 859.  
 verander 16/3/87.  
 Navors D. Stoffels

SUBJECT TO MUNICIPALITY OF GEORGE TOWN ENGINEER'S APPROVAL  
 I hereby certify that the above plan has been approved by the Municipal Engineer of George Town and that the same is in accordance with the provisions of the Town and Country Planning Ordinance, 1954, and the Town and Country Planning (Amendment) Ordinance, 1962, and that the same is in accordance with the provisions of the Town and Country Planning (Amendment) Ordinance, 1962, and that the same is in accordance with the provisions of the Town and Country Planning (Amendment) Ordinance, 1962.

GEORGE MUNICIPALITY  
 DIRECTOR ADMINISTRATION  
 APPROVED  
 DATE 3/10/03 PLAN NO. 805/03  
 [Signature]  
 Planning Control Officer

3/10/03

TERREINPLAN 1:200

GEORGE MUNICIPALITY  
 DEPARTMENT - TOWN ENGINEER  
 STADSINGENIEUR DEPARTEMENT  
 DATE 18/01/07 PLAN NO. 10129  
 [Signature]

Reinhard Retief  
 argitek architect  
 postus 972 george 6530 p.o box 972  
 tel : 741986 tel : 741986

projektitel  
 project title  
 VOORGESTELDE VERANDERING AAN BESTAANDE  
 WONING SHINING WATERS WILDERNIS  
 ERF 859 W.  
 tekeningitel  
 drawing title  
 TERREINPLAN SW 2100L  
 UTILES.

projektnr. project no. 20317	tekeningnr. drawing no. 2031705	hersteringnr. revision no.
skaal scale	datum date FEB 2009	geteken drawn RR



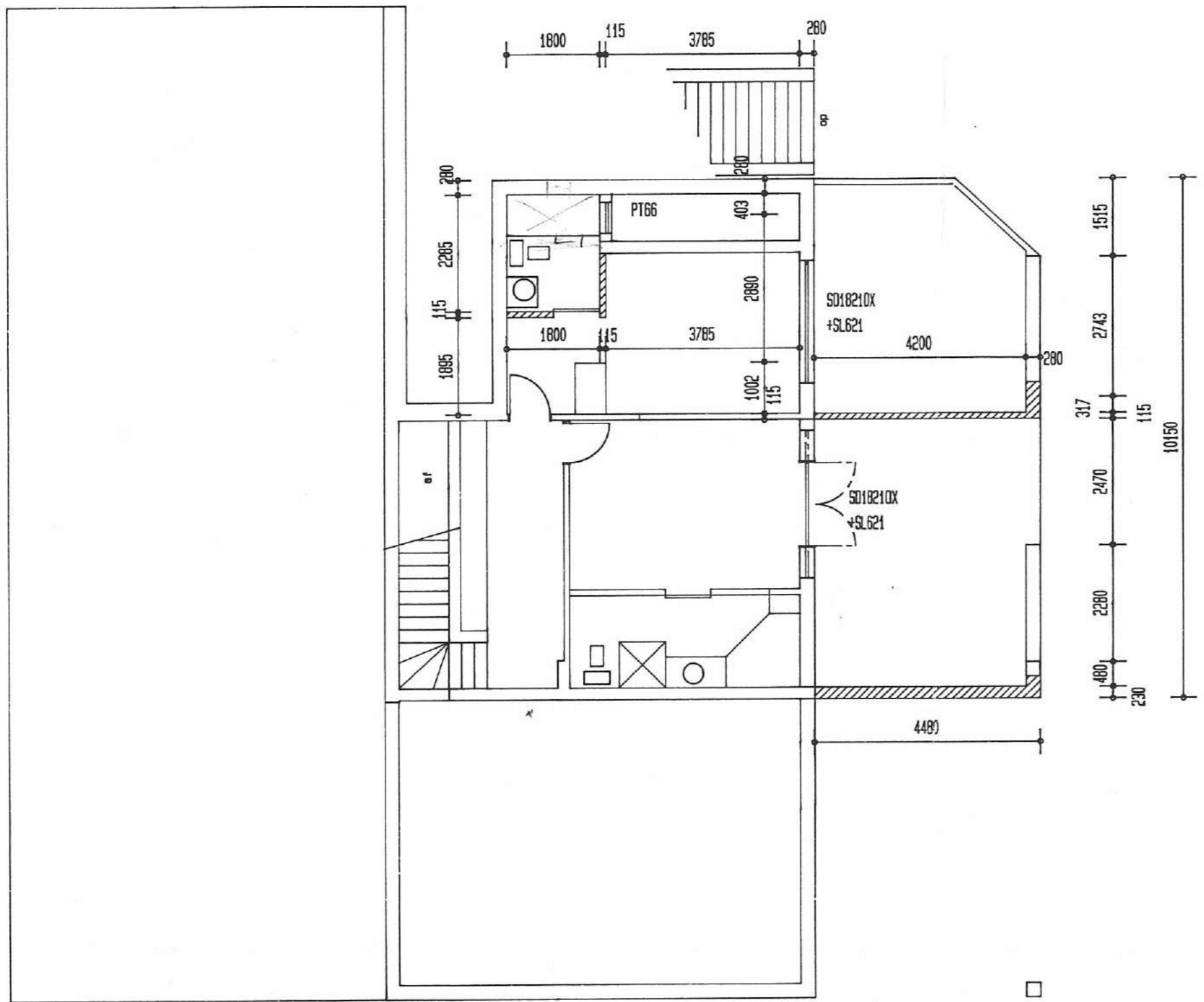

BESTAANDE LAERVLOERPLAN 1:100

SUBJECT TO THE NATIONAL BUILDING REGULATIONS.  
 SUBJECT TO THE HEALTH & RODENT REGULATIONS.

In accordance with the provision of section 7(1)(a) of the National Building Regulations Act, 1977 the approval hereby granted expires after 12 months of date of approval unless erection of the building is commenced within the said period, or unless the said period is extended in writing.

GEORGE MUNICIPALITY  
 DIRECTOR ADMINISTRATION  
**APPROVED**  
 DATE 3/10/03 PLAN NO. 803/03  
*[Signature]*  
 Building Control Officer

GEORGE MUNICIPALITY  
 Chief Executive Officer  
 3/10/03  
*[Signature]*

Reinhard Retief argitek architect postbus 972 george 6530 p.o. box 972 tel : 741986 tel : 741986		
projektitel project title VOORGESTELDE VERANDERING AAN BESTAANDE MONING SHINING WATERS WILDERNIS		
tekeningtitel drawing title LAERVLOERPLAN		
projektno. project no. 20317	tekeningno. drawing no. 2031704	herieningsno. revision no.
skaal scale	datum date FEB 2008	geteken drawn RRZ