

SIDES Metres	ANGLES OF DIRECTION	CO-ORDINATES			S.G. No.	
		Y	System	Lo 27° X		
	Constant		+	0,00	+3600000,00	3701-83
AB	60,93	272.52.20	A	- 83841,37	+ 6905,11	
BC	23,48	2.46.50	B	- 83902,23	+ 6908,16	Approved <i>B.K. Cooney</i> for Surveyor-General
CD	97,67	9.05.00	C	- 83901,09	+ 6931,61	
DE	50,53	96.56.00	D	- 83885,67	+ 7028,06	1983-07-18
EA	117,00	182.52.20	E	- 83835,51	+ 7021,96	
	Komga 11	▲	-	82351,09	+ 6103,40	
	Komgha	▲	-	82184,94	+ 9541,65	

DESCRIPTION OF BEACONS:

A.B.D.E. : 15 mm. Round Iron Peg and Cairn.
C. : Rail Section.

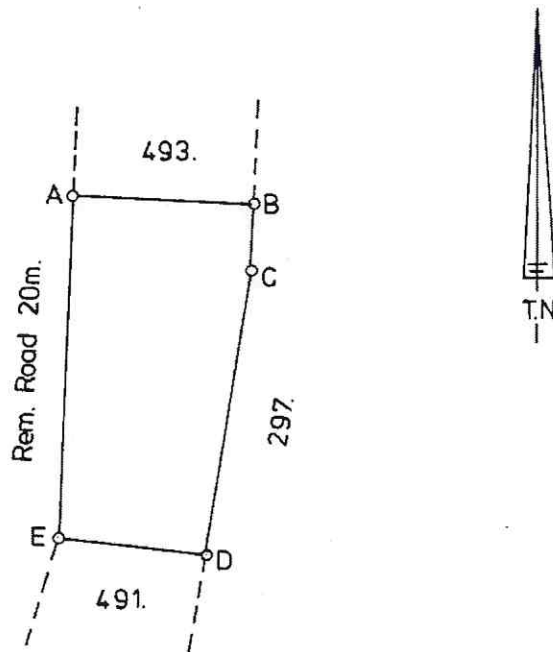

Scale: 1/2500

The figure **A.B.C.D.E.** represents **6748 Square Metres** of land, being **ERF 492 (a Portion of Erf 1) KOMGHA** situate in the Municipality and **K O M G H A** Administrative District of **K O M G H A** Province of Cape of Good Hope. Surveyed in **May, 1978 - April, 1983** by me, *W. A. Simons* Land Surveyor

This diagram is annexed to Deed of Transfer No. T.2080/1985 dated i.f.o. Registrar of Deeds	The original diagram is No.B 899/1926 annexed to Transfer/Grant No.K.W.T.Gr. 11/1927 filed as Plan 234LD.	File No. S. 6/13 S.R. No. E 2070/82 Comp. ⁴ ⁷ CQ-6BD/W13 (2506) CQ-6BDA (4806) Plan K 71 (2996)
---	---	--

SIDES Metres	ANGLES OF DIRECTION	CO-ORDINATES		S.G. No.	
		Y System	Lo 27° X		
	Constant	+	0,00	+3600000,00	3699-83
AB	66,45	285.54.50	A -	83803,06	
BC	59,06	29.00.00	B -	83866,96	+ 7145,06
CD	55,52	118.58.20	C -	83838,33	+ 7196,72
DA	45,00	197.11.30	D -	83789,76	+ 7169,83
	Komga 11	▲	-	82351,09	+ 6103,40
	Komgha	▲	-	82184,94	+ 9541,65

Approved
A.R. Cooney
for Surveyor-General
1983-07-18

DESCRIPTION OF BEACONS:

A.C.D. : 15 mm. Round Iron Peg and Cairn.
B. : Rail Section

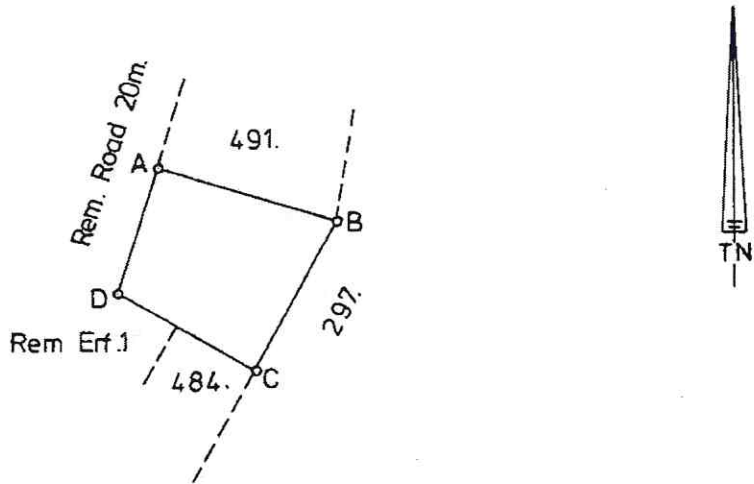

Scale: 1/2500

The figure **A.B.C.D.** represents **3134 Square Metres** of land, being **ERF 490 (a Portion of Erf 1) KOMGHA** situate in the Municipality and Administrative District of **K O M G H A** Province of Cape of Good Hope. Surveyed in **May, 1978 - April, 1983** by me, *W. Simons* Land Surveyor

This diagram is annexed to Deed of Transfer No. T.2080/1985 dated i.f.o. Registrar of Deeds	The original diagram is No. B 899/1926 annexed to Transfer/Grant No. K.W.T.Gr. 11/1927 filed as Plan 234LD.	File No. S. 6/13 S.R. No. E.2070/82 Comp. CQ-6BD/W13 (2506) CQ-6BDA (4806) Plan K71 (2996)
---	---	---

SIDES Metres	ANGLES OF DIRECTION	CO-ORDINATES		S.G. No.
		Y System	Lo 27° X	
	Constant	±	0,00	+3600000,00
AB	50,53	276.56.00	A	- 83835,51 + 7021,96
BC	118,49	9.05.00	B	- 83885,67 + 7028,06
CD	66,45	105.54.50	C	- 83866,96 + 7145,06
DA	109,78	197.11.30	D	- 83803,06 + 7126,84
	Komga 11	▲	-	82351,09 + 6103,40
	Komgha	▲	-	82184,94 + 9541,65

3700-83
Approved
[Signature]
for Surveyor-General
1983-07-18

DESCRIPTION OF BEACONS:

A.B.D. : 15 mm. Round Iron Peg and Cairn.
C. : Rail Section.

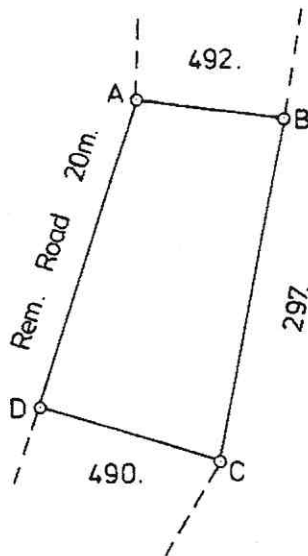

Scale: 1/2500

The figure **A.B.C.D.** represents **6638 Square Metres** of land, being **ERF 491 (a Portion of Erf 1) KOMGHA** situate in **the Municipality and** Administrative District of **K O M G H A** Province of Cape of Good Hope. Surveyed in **May, 1978 - April, 1983** by me, *[Signature]* Land Surveyor

This diagram is annexed to Deed of Transfer No. T.2080/1985 dated i.f.o. Registrar of Deeds	The original diagram is No. B 899/1926 annexed to Transfer/Grant No. K.W.T.Gr. 11/1927 filed as Plan 234 ^{LD} .	File No. S.6/13 S.R. No. E 2070/82 Comp. 4 7 CQ-6BD/W13 (2506) CQ-6BDA (4806) Plan K 71 (2996)
---	--	---