

PROPOSED NEW DWELLING (BEECH WOOD)
 FOR
 B.C. MANKA XI
 ON
 LOT
 1960
 XHOLOGHA
 STUTTERHEIM

PREPARED BY	BONGANI
DATE PREPARED	2008 JULY 21
DRAWING SCALE	1 TO 100
ROOF PLAN SCALE	1 TO 200
SITE SCALE	1 TO 200
OWNER SIGNATURE	(Signature)
CONTACT DETAILS	079 538 2766

PROPOSED NEW DWELLING (BEECH WOOD)
 FOR
 B.C. MANKA YI
 ON
 LOT 1966
 XHOLOGHA
 STUTTERHEIM

PREPARED BY	BONGANI
DATE PREPARED	2008 JUL Y 21
DRAWING SCALE	1 TO 100
ROOF PLAN SCALE	1 TO 200
SITE SCALE	1 TO 200
OWNER SIGNATURE	<i>[Signature]</i>
CONTACT DETAILS	079 538 2766

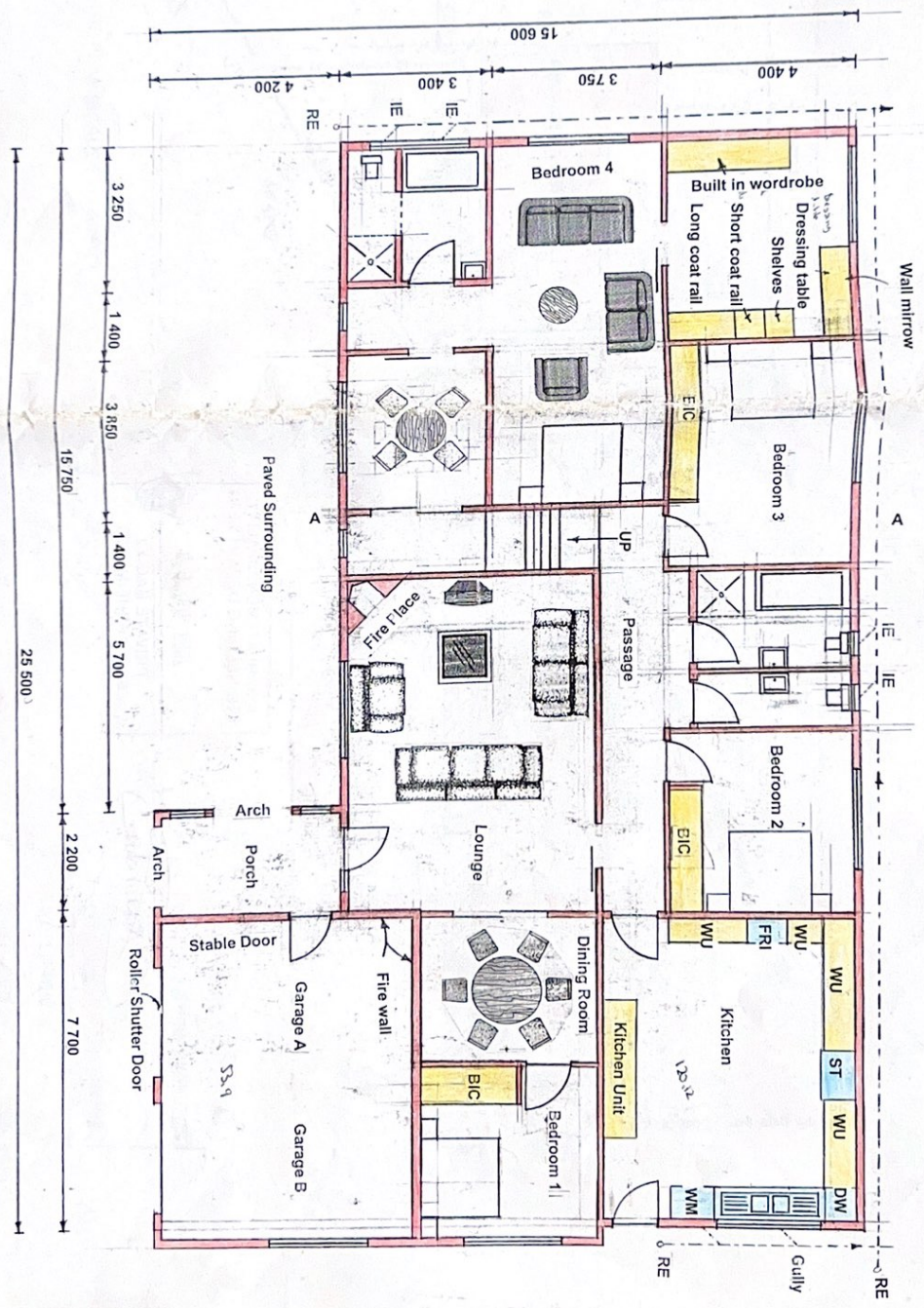

PLAN ELEVATION (SCALE = 1 TO 100)

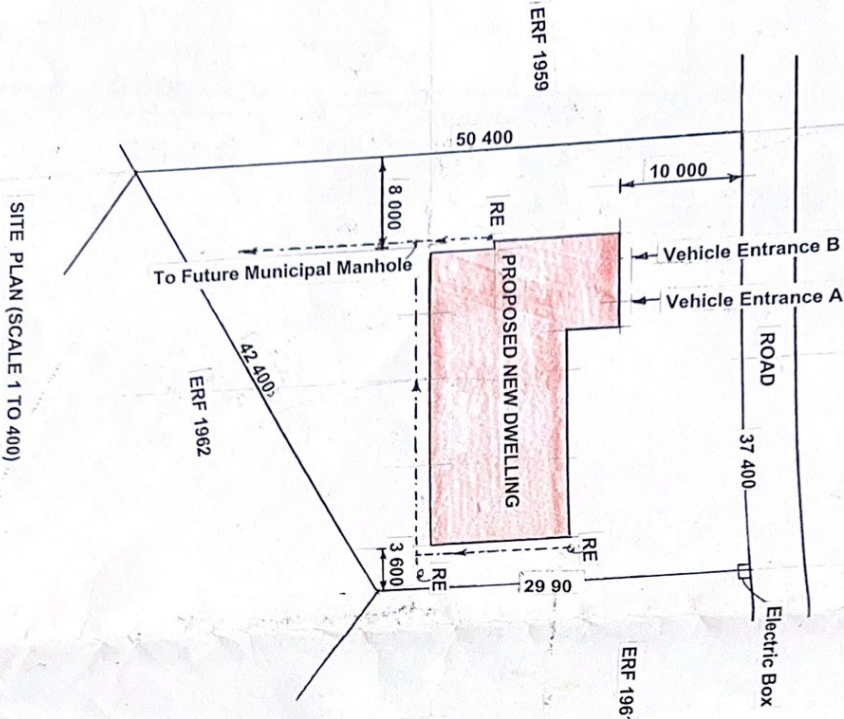

SITE PLAN (SCALE 1 TO 400)

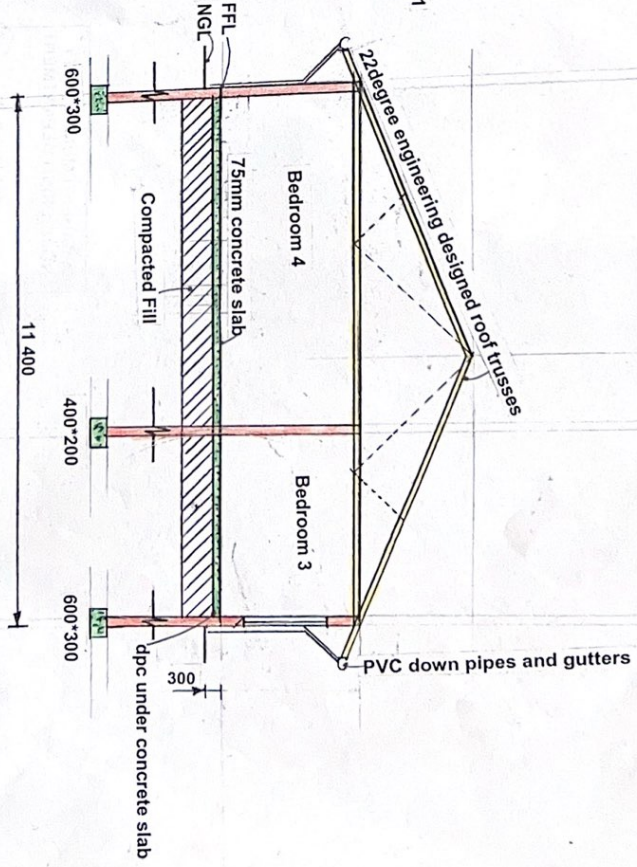

PROPOSED NEW DWELLING

FOR
 B.C. MANKA YI
 ON
 LOT 1960
 XHOLOGHA
 STUTTERHEIM

PREPARED BY	BONGANI
DATE PREPARED	2008 AUGUST 05
DRAWING SCALE	1 TO 100
SITE SCALE	1 TO 400
OWNER SIGNATURE	<i>[Signature]</i>
CONTACT DETAILS	079 538 2766

DRAINAGE SYSTEM

SECTIONAL ELEVATION SHOWING A TYPICAL SEPTIC TANK & FRENCH DRAIN INSTALLATION

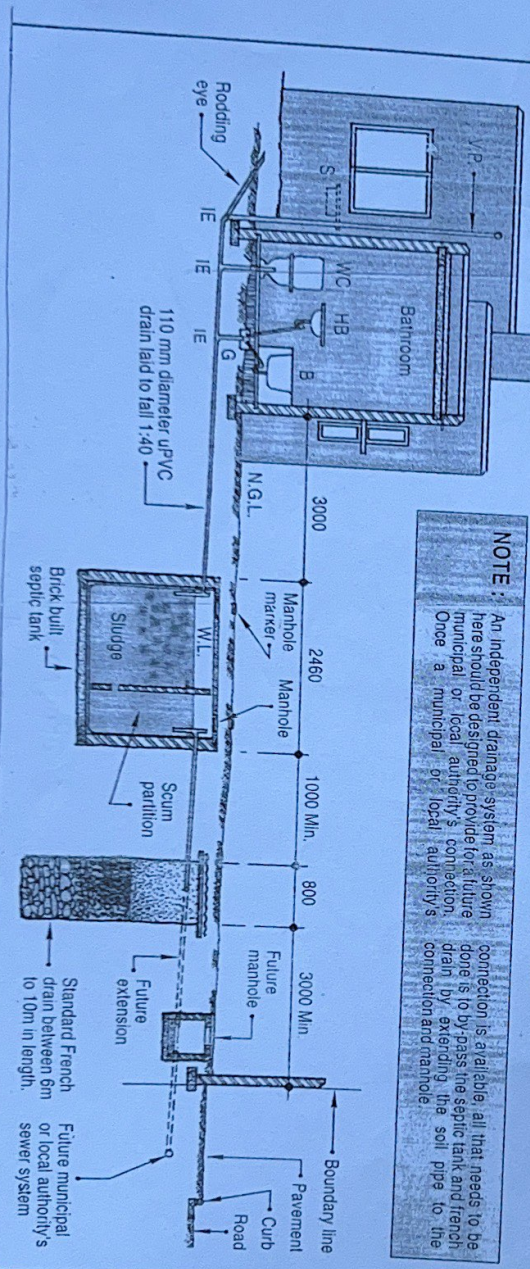

NOTE : An independent drainage system as shown here should be designed to provide for a future municipal or local authority's connection. Once a municipal or local authority's connection is available, all that needs to be done is to by-pass the septic tank and French drain by extending the soil pipe to the connection and manhole.